WEATHER — Not so cold tonight. Lows in 30s. Cloudy, warmer Saturday. Highs in 60s. Fair, mild Sunday.

THE SALEM NEWS

Home Edition
Serving Columbiana County
And Southern Mahoning

For 80 Years A Dependable Institution

VOL. 81—NO. 254 PHONE 332-4601 SALEM, OHIO, FRIDAY, OCTOBER 24, 1969 14 PAGES 10c Single Copy

McCormack, Lobbyist Linked In $5,000 Tax Evasion 'Fix'

House Speaker's Office Allegedly Used for Deal

NEW YORK (AP) — Life magazine charges that a Washington lobbyist received $5,000 in cash to wield influence in a tax evasion case while sitting in House Speaker John W. McCormack's chair in the speaker's private office. McCormack was not present at the time, Life says.

The Life article also describes several other alleged fixes and fix attempts involving both the lobbyist and McCormack's suspended chief aide and claims "the evidence is that McCormack was more than naively involved in whatever took place in his office."

Life, in the article written by William Lambert to appear in the Oct. 31 edition, identifies the lobbyist and alleged fixer as Nathan Voloshen, a 71-year-old "purported lawyer in Maryland who is a close friend of the speaker."

Both Voloshen and Dr. Martin Sweig, whom McCormack suspended last week as his administrative assistant, are currently targets of a Securities and Exchange Commission complaint.

The article said that Dr. Irving Helfert, a Dayton, Ohio, urologist accused of evading more than $300,000 in federal taxes, counted out the $5,000 in cash in McCormack's office and handed it to Voloshen.

"Voloshen said he would mail Helfert a receipt, and the doctor would be hearing from him," Lambert wrote. "But he never did. The doctor was convicted, fined $15,000 and given a suspended jail sentence."

Neither McCormack nor Voloshen was immediately available for comment on the article.

"Life's inquiries have uncovered literally dozens of fixed cases, near-fixes and plain shakedown emanating from Voloshen's power base in the speaker's office. All have been turned over to the Justice Department and the Internal Revenue Service which in turn have conducted investigations leading to more cases," the article said.

In Washington neither the Justice Department nor the IRS would comment.

Life said that while Lambert was working on the article, a friend of Voloshen approached an investigator and said $50,000 would be paid Lambert to drop the story—$25,000 down and the remainder in six months if the article did not appear.

The article said Life began its investigation last March. It said that when the SEC mentioned Sweig and Voloshen in a civil suit this month, "Speaker McCormack responded immediately by suspending Sweig and disclaiming any knowledge of or connection with misdeeds which Sweig or Voloshen might have been involved.

"The fact is that Speaker McCormack knew at least as far back as midsummer that not only Life but two federal grand juries were looking into Voloshen's affairs, and that since then he has held a series of urgent conferences with Sweig and Voloshen. For the evidence is that McCormack was more than naively involved in whatever took place in his office."

"In one instance," Life said, "the speaker himself phoned the New York commissioner of parole on behalf of a convicted corporate larcenist who had paid Voloshen at least $75,000, first to try to keep him out of

Turn to McCORMACK, Page 5

Scott Blasted By Goldwater

Over Proposal on Vietnam Cease-fire

WASHINGTON (AP) — Sen. Barry Goldwater has acidly criticized the Vietnam cease-fire proposal of Sen. Hugh Scott, adding the Republican leader does not necessarily speak for his GOP colleagues.

It was the first flicker of conservative Republican restiveness since Scott, a self-described progressive, became GOP leader last month.

Goldwater noted Scott had said he was not in the habit of clearing his ideas in advance with the White House.

"I think it would be helpful if he would also state that he is not in the habit of clearing such statements with all members of his own political party in the Senate," Goldwater said.

In advancing the plan for a unilateral U.S. cease-fire, to remain effective unless the Communists violate it, Scott said he was offering a personal hope.

The Pentagon promptly rejected the idea, and so did Goldwater.

"I for one wish to make it very plain that while I recognize the senator from Pennsylvania has been duly selected minority leader of my party, I do not ac-

Turn to SCOTT, Page 5

Salem High Coach Has Real Problem

Salem High School Football Coach Bob James, who has been plagued by a losing season on the gridiron, apparently has a new problem.

He has been successful in purchasing two tickets for the Ohio State - Michigan football game in Columbus Nov. 22, which is also the date for the Salem High School football banquet.

James wants to go to the Big Ten football game. He knows also that he ought to be at the Boosters-sponsored banquet for his own team that evening, but he has expressed some doubt to Salem High Athletic Director Fred Cope. The tickets cost James $30, Cope said.

Bill Baker, Boosters Club president, contends that Coach James ought to be at his own banquet.

Represent $6 Billion

U. S. Plane Losses In Viet Reach 6,000

SAIGON (AP) — The U.S. Command announced today that American aircraft losses in Vietnam have reached 6,000, representing an estimated $6 billion.

A list of aircraft losses shows 3,114 helicopters of half a dozen types and 2,886 fixed-wing aircraft including fighter-bombers and transports lost in North and South Vietnam since Jan. 1, 1961.

The summary said 1,353 helicopters had been destroyed by enemy gunners across South Vietnam and 10 shot down over North Vietnam. Another 1,751 helicopters have been lost to such other causes as rocket, mortar and ground attacks, collisions in the air and mechanical trouble.

In the fixed-wing category, 921 planes were shot down over North Vietnam and 392 over South Vietnam. The summary said 1,573 planes were lost due to all other causes.

Military spokesmen said there are now about 3,500 U.S. helicopters and more than 1,000 fixed-wing planes operating from bases in South Vietnam.

The U.S. Command also announced that the American soldier who returned Monday after being a captive of North Vietnamese troops for 4½ months was freed by his captors. A spokesman said Pfc. Jesse B. Harris Jr., 20, of Port Chester, N.Y., told officers at the Long Binh hospital he was released and did not escape.

Harris walked into an allied base 51 miles south of Da Nang on Monday. He was suffering from malaria and a slight wound in the right arm and is expected to leave for the United States in a week.

The spokesman said he had no information on why the enemy freed Harris.

The lull in the Vietnam war completed its seventh week today, but the U.S. Command reported slightly increased enemy activity along the Cambodian and Laotian borders.

Responding to the possibility that the Viet Cong and North Vietnamese are positioning troops for a winter-spring campaign, U.S. B52s attacked enemy staging areas 78 miles northwest of Saigon near the

Turn to LOSSES, Page 5

Probers Eye Viet Rackets

Graft Witnesses Refuse To Talk

WASHINGTON (AP) — Phase One of a Senate conspiracy probe that shook the Army from GI to general has ended in a wave of Fifth Amendment responses from witnesses who refused to answer questions about alleged multimillion-dollar graft operation.

Phase Two, a public airing of large-scale black market and currency manipulation rackets in South Vietnam, is next on the agenda.

The Fifth Amendment was invoked 114 times Thursday 38 times by William O. Wooldridge, a sad-faced, 47-year-old sergeant major who used to be the Army's top-ranking enlisted man.

As television lights reflected from the five rows of decorations on his green uniform, Wooldridge refused repeatedly to defend himself from allegations he profited from funds stolen from noncommissioned officers clubs, took kickbacks and payoffs, and received checks from a secret Swiss bank account bearing the code name "FISHHEAD."

Three other men—all former club custodians—followed his lead and, on the advice of their attorneys, refused to give any information other than their

Turn to PROBERS, Page 5

Eight Injured In Rash of Road Mishaps

Four Salem Youths Hurt As Car Skids, Hits Embankment

Four of seven Salem youths were injured Thursday afternoon when their auto skidded through the T - intersection of Egypt and Pine Lake Rds. and struck a dirt embankment.

Two tractor - trailer drivers were hospitalized and two State Highway Department employes were injured in mishaps investigated yesterday by the Lisbon post of the State Highway Patrol following the season's first snow storm.

Injured in the crash yesterday afternoon at 3:20 were the driver, Kenneth G. Herold, 17, son of Kenneth Herold of Damascus Rd.; Ronald Horning, 16, son of Richard Horning of 1851 Cleveland St.; Jerry Morrison, 16, son of Freeman Morrison of 769 W. Pershing St., and Michael Jurina, 15, son of Norma Jurina of 790 W. State St.

Herold was treated at Community Hospital East for a laceration of the right eyelid while Horning received a scalp lac-

Turn to 8 HURT, Page 5

Cope Named 'Farmer of Year'

Richard Cope, 31, (at right) of Franklin Square - Middleton Rd., was presented with the annual "Farmer-of-the-Year" award at Thursday's meeting of the Fairfield Ruritan Club held at Heck's Restaurant in Columbiana.

Howard Fisher left), chairman of the agriculture committee, made the presentation.

The award, an engraved plaque, has been presented annually for 14 of the club's 19 years of existence to a man under the age of 40 who is a full-time farmer.

Mr. Cope has been a farmer 13 years. He maintains a beef cattle operation with about 100

Turn to FARMER, Page 5

Three Found Murdered In Cincinnati

Multiple Slaying Clues Sought

CINCINNATI (AP) — Nearly 40 police officials, armed with few clues, pressed their investigation today into the murder of three persons in the area's third multiple slaying in about the last three years.

Police lacked suspects and a motive in the deaths of Martin Dumler II, 29; his wife, Patricia 27; and her mother, Mary Wilson. Their bodies were found Thursday morning in his fashionable home in the Mount Lookout section.

Police quizzed neighbors in the area Thursday night. One said that Dumler, sales manager for the Chatfield and Woods Sack Co., had spent part of Wednesday evening with him and left for home at 8:30 p.m.

Hamilton County Coroner, Dr. Frank Cleveland, has not been able to determine the time of death for the socially-prominent trio.

Police Chief Jacob Schott said that the deaths were "definitely homicides."

They came only a few weeks after four women were shot to death Sept. 24 during a $275 robbery at a savings and loan in suburban Delhi. On Sept. 27, 1966, Mr. and Mrs. Jerry Bricca and their small daughter were killed at their home in suburban Bridgetown. That case remains unsolved but three men have been indicted on four counts each of first-degree murder in the quadruple slaying.

Cleveland said that Dumler, his wife and Mrs. Wilson, who was staying with the Dumler's while her husband was recuperating in a hospital from a heart attack, all were shot and stabbed.

The three were bound at one time with electric cords missing from two lamps and a television set. The cords were not on the bodies when they were found by a maid at about 8:30 a.m.

The couple's two children, Martin Dumler III, 5, and Jane, 4, were apparently sleeping when the slayings took place and were not harmed.

Schott said robbery was not a motive as expensive jewelry located near the bodies was not taken.

Schott said the three had apparently been "corralled" in the bedroom of the two-story house.

The back door was found ajar by the maid when she arrived.

Police took piles of evidence from the house including kitchen knives. What was apparently blood was detected on one knife found near the bodies. Police are not sure what caliber of gun was used.

Dumler is the grandson of the late Martin Dumler a Cincinnati businessman, composer and painter who earned an international reputation for his choral works. Dumler's father owns the company where Dumler worked.

Car Hits Train; Woman Critical

A Louisville woman is in critical condition today at Canton Aultman Hospital with severe head injuries sustained when she drove into the side of a train caboose.

Mrs. Gertrude Koch, 35, was taken to Alliance City Hospital then transferred to Canton.

Smith Township Constable Herbert Bollia said Mrs. Koch struck the caboose at 2:55 p.m. Thursday while it was backing along the Penn-Central tracks at the Oyster Rd. crossing near Alliance.

Mrs. Koch had stopped for the train, then, apparently not realizing that it was backing-up, proceeded across the tracks and struck the last unit.

Mrs. Koch was traveling north on Oyster Rd. while the train was backing west towards Sebring from Alliance.

Bows Out Because of Age

Young Declines To Seek Office Again

WASHINGTON (AP) — Sen. Stephen M. Young, D-Ohio, at 80 the oldest member of the Senate, said today he will not be a candidate for a third term in 1970.

"The reality of age I shall not ignore," Young told a news conference.

Young was elected to the Senate in 1958 when he upset the Republican incumbent, John W. Bricker. He won re-election in 1964 by defeating the GOP nominee, Robert Taft Jr.

His news conference announcement capped long speculation about his political future.

Howard Metzenbaum, Cleveland millionaire who managed two campaigns for Young, said this week he would be interested in making the race if Young withdrew.

Metzenbaum has recently stepped up his speaking schedule around Ohio.

Former Astronaut John H. Glenn has said for some time he was interested in the Senate but has made no announcement. He is scheduled to be featured

Turn to YOUNG, Page 5

185 Persons Donate Pint Each

City Tops Blood Quota Second Time In Row

The second largest blood collection in the 11-year history of the North Columbiana County Red Cross Blood Program was made Thursday when 185 pints of blood were returned to the regional center in Cleveland.

Only once before, in Salem, did area blood donors respond so generously. That was in August when 205 pints were collected.

Louis Raymond Jr., chairman of the blood program, said "This blood collection makes us, once again, one of the outstanding blood collection chapters in Northern Ohio."

Blood officials had feared a

Turn to BLOOD, Page 5

Nixon, Thieu Reportedly Agree on Withdrawal

WASHINGTON (AP) — Asian diplomatic sources say there are strong indications a private understanding has been reached between President Nixon and South Vietnam President Nguyen Van Thieu on a timetable for withdrawing American troops from Vietnam.

These sources say Thieu has given assurances his troops will do their best to replace the bulk of the 500,000-man American force by the end of 1970—with two major sets of circumstances influencing the pace of the program to switching the battle burden to the South Vietnamese.

According to this schedule:

—If the enemy maintains the present combat lull and if the Vietnamese forces get quicker

Turn to NIXON, Page 5

Committee To Act on Minimum Tax on Wealthy

Senate Unit OK's Oil Depletion Allowance Cut

WASHINGTON (AP) — The Senate Finance Committee, after a surprise vote to cut the oil depletion allowance to 23 per cent, moved on today to proposals for a minimum tax on the wealthy.

Committee members agreed on a new depletion allowance figure Thursday after narrowly rejecting efforts to retain the current 27½ per cent exemption but refused to go as far as the House tax reform bill which would slash it to 20 per cent.

The committee action would raise taxes on the oil industry by an estimated $155 million. The House figure would bring in more than $500 million.

Up for consideration before the Senate committee today were provisions to make certain that all wealthy persons pay at least some federal income tax.

Sens. John J. Williams, R-Del., and Vance Hartke, D-Ind., said they would try to see that oil income excluded under the minimum tax provisions in the House bill will be included in the Senate version.

They referred particularly to intangible drilling costs, the ex-

Turn to SENATE, Page 5

Girdle Close Out. 63 Sizes to 1x. Dresses $8. Sizes to 24½ Colonial Dress Shoppe-ad

Valvoline Permanent Antifreeze at $1.39 per gal. Superior Gas, 301 W. State-ad

Pizza and Bread Sale Italian Club Fri. 11 to 11 Penn St. - 332-5919-ad

Sr. Citizen Bake Sale & White Elephant Sale, Sat., Oct. 25 10 to 4 at Memorial Bldg. Gym

After the Game Dance Friday, Oct. 24 Memorial Building "Queen Anne's Lace" 10-12 Adm. $1.00-ad

Dale's Bar - Music, Salisbury Steak Special Fri., Sat., Sun. Jamboree Sun. 2 to 6-ad

Regular $12.50 permanent wave only $6.95 with Ruby or Glenda at McLaughlin Salon of Hair Design, Mon. and Tues. 332-5572

Top Grade Gasoline Regular 30.9. Premium 32.9 Superior Tire, 301 W. State Across from Parker Chevrolet

The family of Andy M. Pietrzak wishes to extend grateful thanks to Dr. Ulicny, the Clinic nurses, Rev. Harold B. Winn, Stark Memorial Funeral Home, friends and well wishers during the illness and passing of Mr. Pietrzak-ad

The Fabulous Renegades Friday & Saturday Vickie Lee's Lounge-ad

Open for business as usual. Polly's Beauty Shop. 337-6097-ad

Close Out Sale Tires — over 800 — Winter and regular. The buy you've been waiting for. Campf's Service Co., Depot Rd. Your Cooper Tire Distributor.-ad

New fish shipment has arrived at The Aquarium Palce. Red tailed blacksharks-guppy spec.

Timberlanes Bowlers needed for Thurs. morning Housewives League 9 a.m. Phone 337-9347-ad

Garage Sale 1026 E. 4th St. Sat., Oct. 25, 9 to ?-ad

Koons Airport Special Private Pilot ground school course starts Nov. 5. Enroll now.

Dance at Kimberly in Columbiana Friday night The Gravity-ad

Hoppes Tire Service now open till 9 p.m. Mon. & Fri. to serve you better-ad

Free Moth Proofing on all garments National Dry Cleaners-ad

10 lbs. potatoes 25c while they last with $2 or more purchase of gas. - Bob's Ashland, 383 N. Lincoln-ad

Bucket of Shrimp - $3.75 60 Shrimp - F. Fries - C. Slaw Happy Days, 337-8050-ad

Just Arrived - Extra Large Virginia raw peanuts Salona Supply Phone 337-3660-ad

Motorcycle Trials Sun., Oct. 26 - 2 p.m. Salem M.C., Teegarden Rd.-ad

Deep Fried Blue Pike, Shrimp and Oyster dinners Also carry outs. Rodis Gin Mill, 337-9800-ad

Leetonia Eagles Fish Dinner Fri. $1.35. 6 till ?-ad

Salem Moose Lodge Dance Dorothy Keast's Band. Sat. 10 til 1. Members and guests

Reelect George Ursu Perry Twp. Trustee-ad

Elks Aux. Card Party Tues., Oct. 28. 8 p.m. Elks Home - Public Welcome Refreshments-Door Prizes-ad

Lisbon Eagles Dance Joe Hoffman & the Moonlighters Sat. 9:30 to 12:30-ad

Leetonia WSCS To Meet Tuesday

By MARY TRENKELBACH

LEETONIA — Mrs. Lois Vestal and Mrs. Mary Edgerton will be hostesses when the WSCS of the United Methodist Church meets Tuesday at 8 p.m. at the church. Mrs. Blanch Weikart will lead the study topic.

The Rev. Ralph Smucker of West Liberty will speak tonight at 7:30 at the Mennonite Church Missionary Conference. He will present a seminar study of Los Angeles and Chicago, titled "Poverty and Race."

Saturday at 7:30 p.m. John A. Lapp of Akron, Pa., will tell about the Mennonites in the Near East, "Christian Witness in Places of Tension in the World".

Tawnya Gologram was guest of honor at a 6th birthday party given recently by her parents, Mr. and Mrs. William Gologram Jr. Ten young guests were present. Games were played and refreshments served.

Directors of the Ruritan Club will meet Tuesday at 8 p.m. at the home of Alfred Lee of Grafton Road.

Leetonia Tonight:

Lisbon-Leetonia home football game; Parents and senior recognition night, 7:45 p.m.

Missionary Conference, Mennonite Church, 7:30 p.m.

Leetonia Saturday:

High School Band "Tag Day"

Junior Chamber of Commerce Taylor's Sunoco, 1 p.m.

Boy Scout Troop 13 paper drive, 4 p.m.

Tri-County All-stars and Youngstown-Metro All-Stars benefit football game, high school stadium, 7:30 p.m.

Altar and Rosary Society Rummage Sale, Case Furniture Store, 9 a.m. to 4 p.m.

Missionary Conference, Mennonite Church, 7:30 p.m.

In the Hospitals

COMMUNITY EAST

Admissions

Joseph Guy of East Palestine.
Richard Witmer of Columbiana.
Harold Porter of East Palestine.
Mrs. Ernest Underwood of Columbiana.
Kenneth Stein of 190 W. Wilson St.
Mrs. Anthony Quinn of 1254 N. Ellsworth Ave.
Mrs. Robert Loudon of Salem RD 1.
Mrs. Alms Biddison of 1075 Park Ave.
Norman Walzer of Salem MC 22.
Mrs. Herbert Bardo of Salem RD 3.
Mrs. Robert W. Guy of New Waterford.
Roxanne Wright of Lisbon.
Mrs. Lawrence Coy of Columbiana.
Mrs. Raymond Cowger of Negley.
Robert Crowl of East Palestine.
Mrs. Marcus Hum of Columbiana.
Mrs. Harry Ulrich of Columbiana.
Mrs. Mae Kissinger of East Palestine.
George Fabre of Columbiana.
Herbert Spencer Sr. of Columbiana.
Andrew Pasco of Lisbon.

Discharges

Mrs. David Drakulich of 1248 E. 12th St.
Mrs. James McNeely of Salem RD 4.
Mrs. Rodney Ross of 1752 Fairview Ct.
Eugene Rogers of 351 W. 2nd St.
William Long of Lisbon.
Gary Earich of Salineville.
Mrs. Jimmy Pitts and daughter of Kensington.
Lorraine Whitacre of Rogers.
Timothy Craig of Berlin Center.
Geoffrey King of Wayldnd.
Mrs. Floyd Hostetter of East Palestine.
Mrs. Albert Fennell of Columbiana.
Mrs. Margaret Stine of New Springfield.
George Bohlman of Negley.
George Nauth of Columbiana.
Miss Claudia Schubert of Enon Valley, Pa.
Mrs. James Henry of New Galilee, Pa.
Mrs. Jessie Hemstead of Lisbon.
Mrs. Johnny Popplewell of North Lima.

COMMUNITY WEST

Admissions

Mrs. Stickler Hill of East Palestine.
Earl Taylor of 146 Georgetown Rd.
Hollis Saunders of 428 Stewart Ave.
Mrs. Robert McCoy of Leetonia.
Marshall Cassidy of Salem RD 2.

Discharges

Kenneth Faust of 1995 Southeast Blvd.
Mrs. Burl Davis of Damascus.
Emory Paulin of Salem RD 3.
Earl Kibler of East Palestine.
Mrs. James R. Gause of Hanoverton.
J. Wesley Hanna of Lisbon.
Cathy Clemens of Salineville.
Vincent Weaver of Alliance.

ALLIANCE CITY

Discharges

Mrs. Thomas Latham and daughter of Homeworth RD 1.

Births

COMMUNITY EAST

Son to Mr. and Mrs. Maynard Falb of Salem RD 5, Thursday.

Senate Okays 46% Hike for GI Education

WASHINGTON (AP) — The Senate approved a 46 per cent hike in veterans' educational benefits Thursday—an increase President Nixon has called "excessive" and "inflationary."

The bill won a 77-0 victory and was sent to conferees who will attempt to reach a compromise between the Senate version and the 27 per cent hike in benefits approved earlier by the House.

In the meantime speculation is mounting that the President will exercise his veto power for the first time since taking office if the 46 per cent figure isn't lowered.

Sen. John J. Williams, R-Del., said if conferees don't cut benefits below those in the Senate bill "the President will have no choice but to veto it and I think that veto would be sustained."

The Senate bill would be retroactive to Sept. 1 and would raise the monthly payment for a single veteran attending college full-time from $130 to $190. The House version would raise benefits to $165.

Under the Senate version benefits for a veteran with two dependents would go from $175 to $240.

Nixon told Yarborough a 15 per cent hike in benefits would be in line with nationwide increases in educational costs since veterans benefits were last revised.

A 15 per cent increase would bring single veterans' monthly payments from $130 to $149.50.

QUALITY SNOW TREADS
Free Battery Check
Free Tire Inspection
Free Alignment Check
NEW STORE HOURS
Open Monday and Friday Till 9
GOODYEAR TIRES
HOPPES TIRE SERVICE
Salem and Columbiana

Missionary Convention
Oct. 30 – Nov. 1-2
SPEAKERS: Victor Glenn, Missionaries from the field.
Salem Pilgrim Church
N. Ellsworth H. E. Schmul, Pastor

United Nations Observes Birthday

UNITED NATIONS, N. Y. (AP) — The United Nations marked its 24th birthday today with a show of U.S.-Soviet accord and a warning from Secretary - General U Thant that peace is still a remote goal.

In a U.N. Day message, Thant told delegates of the 126 member nations that "we have not done nearly enough to reach the goals solemnly proclaimed" in San Francisco in 1945.

"The scourge of war is still with us," he said. "The armaments race continues under its own mad momentum. Human rights are being flagrantly violated in southern Africa and in many other parts of the world."

General Assembly President Angie Brooks of Liberia also decried the existence of war, poverty and oppression but noted that "the last 24 years have been survived without a major holocaust."

4 Fined, Another Cleared In Lisbon

LISBON — Four drivers were fined and one was found not guilty in Southwest County Court here.

Charles W. Carnes of Canton, charged with driving under the influence of alcohol, was found not guilty.

The other cases:

Merle G. Johnson of Mechanicstown, failure to stop within assured clear distance; found guilty on facts, $25 and costs.

William Sprague, Jr., RD Salineville, failure to stop at stop sign; pleaded guilty, $10 and costs.

Stefan Mehrl of Aurora, axle overload, $182 bond forfeit.

James T. Ronald of Carrollton, intoxication, $20 and costs.

Boyd Thompson, RD East Liverpool, assault and battery filed by W. Claborn, $25 plus costs; fine suspended on condition he stays out of the Carousel Tavern in Lisbon.

General Motors Corp. Profits Up 26.4%

DETROIT (AP) — General Motors Corp. has reported that its profits rose 26.4 per cent to $230 million in the third quarter of this year.

GM Chairman James M. Roche and President Edward N. Cole said Wednesday the nation's largest automaker boosted its sales for the quarter to $5.1 billion, 17 per cent over the $4.3 billion in the third quarter of 1968.

Third - quarter profits this year, equal to 79 cents a share, were compared with profits of $182 million or 62 cents a share in the same period last year.

U. S., Russia Resume Nuclear Arms Talks

By JOHN M. HIGHTOWER
AP Special Correspondent

WASHINGTON (AP) — The United States and the Soviet Union reportedly have resumed active discussion of plans for opening talks on halting the nuclear arms race.

Some diplomatic informants said it now seems possible the long delayed U.S.-Soviet conference could get under way in a month or so.

Soviet Ambassador Anatoly Dobrynin met with Secretary of State William P. Rogers at the State Department Wednesday. The session was followed by reports that Dobrynin had brought fresh word from Moscow bearing on the arms talks.

A State Department spokesman would say only that he had "not been briefed" about the Rogers-Dobrynin meeting. Other informants said privately that the issue is under discussion.

The purpose of the talks would be to try to halt the nuclear arms race by freezing testing or deployment of advanced types of nuclear weapons, particularly antiballistic missiles and missiles carrying independent multiple warheads —MIRV.

The MIRVs are considered the most sophisticated strategic weapons now in an advanced state of development.

A proposal that President Nixon order a six-month moratorium on MIRV testing in an effort to stimulate a U.S.-Soviet control agreement was made earlier this week by Sen. Edmund S. Muskie, Maine Democrat.

Vice President Spiro T. Agnew charged Wednesday Muskie wanted the President to "play Russian roulette with U.S. security."

In the latest phase of efforts to get the two-power talks started, the Nixon administration has waited for months for a reply from Moscow to a proposal Nixon made last June.

At that time the President told Dobrynin the United States would be ready to go to the table in the first half of August in either Vienna or Geneva.

Prior to the Rogers-Dobrynin meeting Wednesday, the only Russian response was an assurance given Rogers by Soviet Foreign Minister Andrei Gromyko in New York a month ago that Moscow would deliver an answer "soon."

He said it would concern a date and place for the talks. Rogers regarded that as a favorable indication.

Warren Policeman 15 Years Resigns

WARREN — Resignation of Police Sgt. Albert DeCamp, a Warren policeman for 15 years, was announced yesterday by Police Chief Manley English.

English said DeCamp had been suspended "for failure to obey a directive from the chief's office."

DeCamp appeared before James Craig, Warren safety-service director on the charge, and later resigned, English said. He did not elaborate.

Seven other Warren policemen indicted on burglary and theft charges have been suspended from the police force.

For Your Convenience
- FREE -
Delivery
BABY ICE CUBES
10 lb. bag . 49c
25 lb. bag . 99c
FAMOUS Market
210 East State Street
Phone 332-4611
. . . Also Available At —
SELL'S Ashland
806 N. Ellsworth Salem, O.
and
SUBURBAN Food
New Garden St. Salem, O.

Don't Wait!
Let Us Give You Our Prices On
ALCOA
Siding — Aluminum Awnings
Aluminum Spouting
Storm Doors & Windows
Porch Enclosures
— All Top Quality —
SALEM'S ONLY ALCOA DEALER
R. BRUCE HACK
1240 E. 3rd St. SALEM Ph. 337-3780

THE SAVERS . . Sammy and Sally

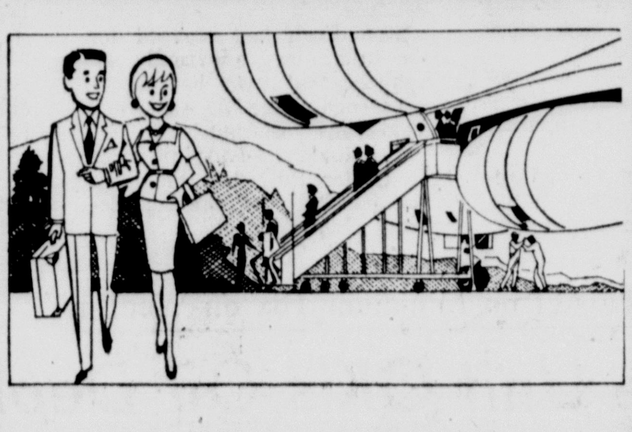

Did you ever 'Jet' around the world?... Sammy and Sally did with their Vacation Club account from...
FARMERS NATIONAL BANK
SINCE 1846
THE FARMERS NATIONAL BANK
SALEM
LISBON
HANOVERTON
A FULL SERVICE BANK
Member Federal Deposit Insurance Corporation

JULIAN'S SPECIALIZE AND TAKE PRIDE IN INSTALLING & DELIVERING..
MAYTAG
MAYTAG
BIG, FAMILY CAPACITY
Automatics
Low cost Maytags wash big loads—
Family Size Tub — Built for big load cleaning. Great for growing families.
Two Speed Operation — No nonsense cleaning power for normal washing. Gentle Wash, rinse and spin for special garments and fabrics.
Automatic Water Level Control — Lets you match water level to size of load. Saves Water – detergent – money • Power Fin Agitator • Safety Lid • Choice of Water Temps • Fabric Softener Dispenser.

PORTABLE MAYTAG Dishwasher
*Giant Capacity *Easy Loading *No Pre-Rinsing

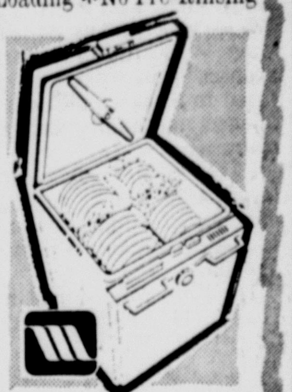

Three Spray Arms give high velocity jet washing action from top, middle, bottom—scrubs away food particles, whisks away grease. Self-Cleaning Filter prevents recirculation of food particles. Seven cycles.
MAYTAG
HALO-OF-HEAT®
Dryers
Fast dry clothes at low temps.

Maytag Halo-of-Heat® Dryers—Surround clothes with gentle, even heat. No hot spots, no overdrying.
• Permanent Press Cycle • Full Opening Safety Door • Fine Mesh Lint Filter • Convection Cooled Cabinet • Many others
MAYTAG Dependability MAKES A MAYTAG REPAIRMAN..

the loneliest guy in town
MAYTAG
Buy a Maytag today and have it installed by experts tomorrow. We sell, install and service with our own personnel.
NEW, QUIET MAYTAG FOOD WASTE Disposers

•Dependable •Fast •Economical
Grind all types of food waste from the toughest bone to the stringiest fibers—all to tiny uniform size for quick and efficient draining. Positive Pressure Water Seal guards against water leakage into motor area.
MAYTAG BUILT•IN Dishwasher
Maytag dependability moves to the kitchen. Your dishes will be cleaner without prewashing. Maytag has extra cleaning power. The large capacity means there's usually room for that last item.
The unique racking makes loading easy and increases capacity. There's a cycle to handle every dishwashing job. Match your Maytag to your kitchen.

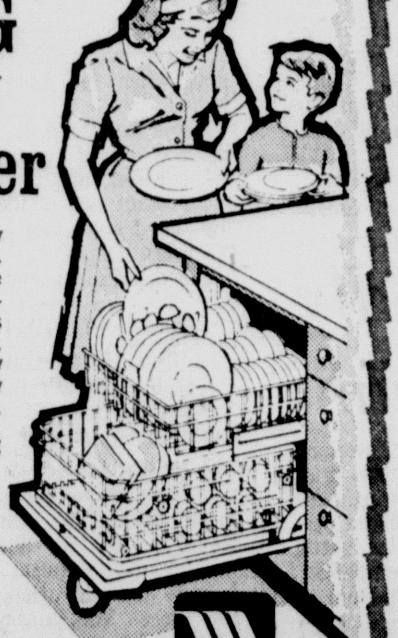

There's space at your place for a MAYTAG Porta-Dryer®
Move it where you want -just plug it in*

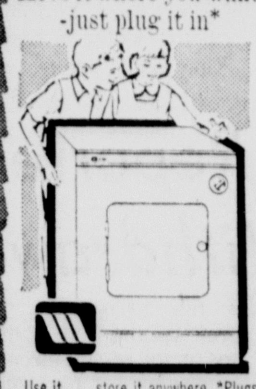

Use it . . . store it anywhere. *Plugs into any adequately wired 115 volt circuit. Half the size of a regular dryer yet has all the features. No venting or installation problems.
JULIAN'S
650 East 2nd St. Salem, Ohio Phone 337-3465
Open Friday 9 to 7, Other Days 9 to 5.

N. Jersey, Virginia To Name Governors

Stokes, Lindsay Face Stiff Challenges for Re-election

By THE ASSOCIATED PRESS

Incumbent mayors with liberal reputations face stiff challenges for re-election Nov. 4 in New York City and Cleveland. New Jersey and Virginia voters will select new governors.

On the same date, voters will decide whether to give the vote to 19-year-olds in Ohio and 18-year-olds in New Jersey. Each of North Carolina's 100 counties will hold a local option vote on a proposed 1 per cent sales tax.

Carl B. Stokes of Cleveland, first Negro elected mayor of a large American city, and John V. Lindsay of New York City are relying on heavy support from independent voters as they seek a second term.

Here's a rundown of major contests:

Cleveland—"Law and order" is a major issue. Stokes, a Democrat, has feuded with rank-and-file policemen angry over a gun battle July 23, 1968 between police and black nationalists, in which seven persons, three of them policemen, were killed.

Ralph J. Perk, a Republican, needs the independent vote, estimated at 140,000. The GOP claims 25,000 members, compared to 153,000 Democrats who voted in the Sept. 30 primary. About one-third of the 316,000 registered voters are Negroes.

Stokes pulled 96 per cent of the Negro vote and 20 to 25 per cent of the white vote in the primary. There was no Republican primary.

Both daily newspapers, the Plain Dealer and the Press, have endorsed Stokes for a second two-year term.

New York—Lindsay appears to have taken a lead after losing the Republican primary June 17 to state Sen. John J. Marchi, who also has Conservative party backing.

Lindsay was nominated by the small Liberal party and formed his own Independent party. He has been endorsed by many prominent Democrats, unhappy with their own candidate, Comptroller Mario A. Procaccino, who turned back four more-liberal candidates in the primary.

A strong supporter of last week's Moratorium Day, Lindsay has made the Vietnam war an issue in the campaign.

The New York Times and the New York Post have endorsed Lindsay. The New York Daily News supports Marchi.

The Daily News poll, which has been right in each mayoralty election for 40 years, shows Lindsay with 44 per cent of the vote, Procaccino 33 per cent and Marchi 20 per cent in its first round sample.

Detroit—"Crime in the streets" has been a mayoral campaign issue, but county Sheriff Roman Gribbs and county Auditor Richard Austin are trying to keep racial issues out of the campaign. Austin is a Negro, Gribbs is white. The candidates have not disagreed sharply in debates, and the Detroit Free Press and News have said the city cannot lose no matter who wins.

The News endorsed Gribbs and the Free Press Austin.

The incumbent, Jerome Cavanagh, is stepping down after two terms.

Detroit's population is about 40 per cent Negro.

Virginia—President Nixon, who carried Virginia in 1968, 40 per cent Negro.

Virginia—President Nixon, who carried Virginia in 1968, will visit the Roanoke-Salem area Tuesday to bolster Republican Linwood Holton, who appears to be trailing Democrat William C. Battle, son of a former governor.

The incumbent, Mills E. Godwin Jr., is prohibited by law from seeking re-election. In 1965 he defeated Holton in a three-way race.

With few sharply defined issues, Holton and Battle each say they can do the job better. A turnout of 750,000 votes is expected.

New Jersey—On Wednesday, Nixon plans to visit Republican strongholds in Bergen and Morris counties on behalf of Rep. William T. Cahill. The President carried the state by 60,000 votes last year.

Former Gov. Robert B. Meyner is the Democratic candidate to succeed Gov. Richard J. Hughes, a Democrat.

In vituperative clashes, Cahill and Meyner have accused each other of conflicts of interest and dishonesty.

Our Schools

Leetonia Honor Roll

Leetonia High School students achieving honor roll and honorable mention grades for the first six weeks period have been announced by George Trombitas, principal. They are:

Freshman — Honor Roll — Edward Ayers, Mary L. Bell, Patty Creighton, Sandy Donnelly, Gerlyn Fink, Terri Frank, Jay Lanza, Mary Lou Holisky, Ethel Marshall, Jeffrey Welsh, Ed Sitler, Kent Rouse, David Stambaugh.

Honorable Mention — Janet Bell, Jerry Beitempo, Patricia Camp, Carolyn Dickson, Jon Ginther, Kimberly Grubbs, Darlene Guy, Vickie Mathey, Sue Johns, Michele Grunick, Kyle Taylor, Fred Webb, Linda Pegg, Thomas Nentwick, Diane Sanders, Georganne Trombitas, Beth Whan, Carla Zimmerman.

Sophomore — Honor Roll — Cheryl Kridler, Carol Mathey, Leslie Patterson, Vicky Smith.

Honorable Mention — Debra Baird, James Boston, Barb Brooks, Cheryl DiPanfilo, Larry Duko, Vernon Farmer, Marianne Fraser, Debra Glass, Debra Holt, Richard Hopeick, Rebecca Lewis, Jeff McElroy, Sandra Oakes, Kathy Rhoads, Gary Sosenko, Brett Smith.

Junior — Honor Roll — Christine Baker, Joyce Bell, Richard Carey, Anita Marroni, Denise Hiscox, Tom Lanza, Valerie Morelli, Mary Morrissey, Linda Rance, Gerald Smith, Becky Tingle, Debra Vidumansky.

Honorable Mention — Marilyn Baulo, Terri Bruderly, Mary Chamberlain, Sue Davis, Kathy Exten, Albert Lewis, Charlotte Fraser, Connie Grunick, Jane Kojzan, Lorraine Mellinger, Sharon Hays, Nancy McMillan, Sandra Navojosky, Herb Shultz, Jenelle Shutler, John Thompson, John Trombitas.

Senior — Honor Roll — Jean Stambaugh, Jean Nicolette, Larry Smith, Wendall Marshall, Cindy Weikart, Jim Kornbau, Peggy Helt, James Carey, Paula Smith, Frances Kalafus, Paul DiRocco, Carl Hostetter.

Honorable Mention — Suzi Trenkelbach, Christine DiPanfilo, Dennis Bell, Rick Sobotka, Karen Llewellyn, Kevin Carnes, Diana Ayers, Janet Anderson, Joy Berger, Rose Cerrone, Thelma Grega, Cheryl Schaffer.

$13.2 Million In Treasury Bills Reported Missing

NEW YORK (AP) — Morgan Guaranty Trust Co. says $13,194,000 in negotiable U.S. Treasury bills has been missing from its Wall Street headquarters since Tuesday.

The bank did not charge that the securities, in denominations from $1,000 to $1 million were stolen.

But the FBI, police and banking agencies have been notified and given the serial numbers of the bills, which are short-term securities that come due next week.

The bank said it had completed a "preliminary search . . . and a further search is now being made."

Stolen securities, difficult to sell because of their serial numbers have found their way through mobsters to businessmen who use them as collateral on loans, authorities said.

LONG-TERM MONTHLY PAYMENT Conventional-FHA HOME LOANS To Buy, Build and Repair
1ST NATIONAL BANK

Quality Footwear FOR THE Entire Family
LUSTIG'S
SALEM

Lisbon Social

By ESTHER DeTEMPLE

Members of the Wednesday evening discussion group were entertained this week in the home of Mr. and Mrs. Hoyte Sexton, E. Chestnut St.

A short business session was conducted by Mrs. Sexton, president.

Milton Sell, regional planning director for Columbiana County, spoke on the aims and objectives of his office and work in the county. A general discussion followed. Miss Dorothy Schmidt of Salem was a guest.

The next meeting will be Nov. 12 at the home of Miss Ruth Bye, W. Lincoln Way. The program on "Patriotism" will be given by Mr. and Mrs. Richard Kennedy and Mr. and Mrs. Frank Henry. Plans will also be made for the Christmas party.

-:-

THE ANNUAL INSPECTION of Caldwell Rebekah Lodge was held Wednesday evening at the hall in the Morgan Building with 34 members and 13 guests present. Miss Ruth Ann Neugett of Delroy was the inspecting officer. Salem, Columbiana, Leetonia, Delroy and East Palestine lodges were represented.

Mrs. Robert Hohider, noble grand, was in charge.

A salad smorgasbord was served following the meeting by Mrs. Lloyd Hanna and her committee.

The group will meet next on Nov. 12.

-:-

WOMEN OF HOLY Trinity Church met Wednesday night in the church with Mrs. Delmar Dailey, president, presiding.

Mrs. Seth Phelps, united thank-offering chairman, announced that Nov. 2 has been set as the day for in-gathering. She also reported on the regional bishop's dinner Oct. 6 in Youngstown.

It was decided to purchase note paper, recipe cards and candles for resale at Christmas time.

Members were reminded of World Community Day Nov. 14 at the First United Methodist Church.

Refreshments were served by Mrs. Dailey.

Mrs. James Carlisle will host the group at the church on Nov. 19, which due to Thanksgiving, is a week earlier than the regular meeting date.

-:-

FIFTEEN WERE present when the Past Councilors Club met at the D of A Hall Wednesday night with the vice president, Miss Virginia Rabalio, in charge.

The draw box furnished by Miss Laura McKee was won by Mrs. Sarah Pelo.

A committee was selected for the Nov. 5 meeting: Mrs. Kathryn Gunn, Mrs. Florence Babb and Miss McKee.

Mrs. Lela Stock, Mrs. Sadie Rose and Mrs. Olive Ogle were in charge of the social hour.

Mrs. Virginia Williams and Mrs. Babb won at 500 and Mrs. Helen Harrison and Mrs. Lydia Bennett at bingo.

MRS. STEVE CHENGELIS, Thomas Rd., was hostess Wednesday night to associates of the Toc-L Club.

Hollywood Canasta was the diversion and prizes were awarded Mrs. Charles Senanefes and Mrs. Bruno Pezzano.

On Nov. 5, Mrs. Tom Lucas will entertain the group at her home on Lisbon-Salineville Rd.

Retrial Is Sought Of Massillon Man

CANTON, Ohio (AP) — A quick retrial was predicted for Arnell Carroll of Massillon after his first - degree murder trial ended Thursday in a hung jury.

County Prosecutor David D. Dowd Jr. said he would seek a retrial as soon as possible. Carroll, 22, is charged along with James Bell of Massillon in the April beating death of Carl Webb of Canal Fulton.

Only 2 Days Left
The Original Rexall 1¢ SALE
Now Through Sat., Oct. 25th
Tremendous savings in every department, from toiletries to baby needs... PLUS "extra specials" like BONUS BUYS . . . STAR VALUES . . . COUPONS . . . don't miss a minute!
LEASE DRUG
337-8727
COR. E 2nd AND N. BROADWAY

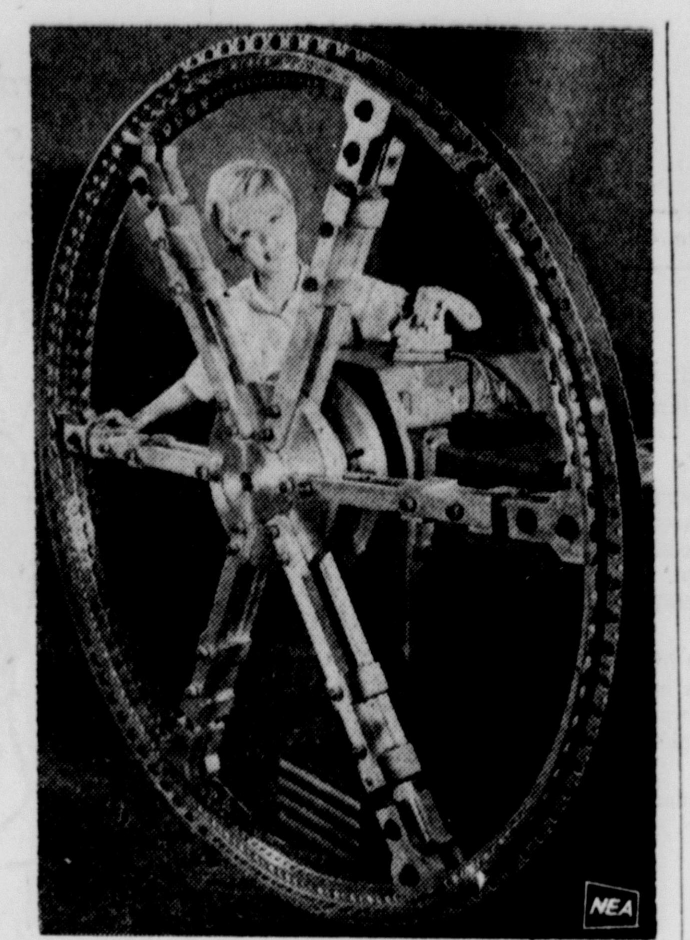

FREE WHEELING is literally the purpose of this device. The rim is wound with 12.5 miles of niobium-tin ribbon, a superconductive material which loses all resistance to the flow of electric current when immersed in liquid helium. If practice goes according to theory, it should produce a magnetic effect so strong and stable that the entire 270-pound assembly will float free in space in its own magnetic field. For use in studying control of thermonuclear processes, it was built for Princeton University's Plasma Physics Laboratory by RCA.

Jackie Or Liz May End Up With Stone

Massive Diamond Ring Sold At Auction for $1.05 Million

NEW YORK (AP) — A 69.42-carat diamond ring with a sparkle that stretches from knuckle to knuckle has been sold to a buyer with a bank account that stretches to at least $1.05 million.

The official purchaser of the gem, sold at auction Thursday at Parke-Bernet Galleries, was Robert Kenmore, chairman of the board of the Kenmore Corp., owner of Cartier's, a New York jewelry firm.

No one would say however where the ring, a flawless, pear-shaped diamond surrounded by two half-moon diamonds totaling another 2.92 carats, would wind up. Parke-Bernet wouldn't even say who was selling the gem.

Kenmore said he was not a free agent—indicating he had a customer. But he refused to say whom. "The diamond is the Cartier diamond now for the moment," he said, referring to the fact it was one of the few large stones without a name.

Both Mrs. Richard Burton—actress Elizabeth Taylor—and Mrs. Aristotle Onassis—widow of President John F. Kennedy—were among the women reputed to be interested.

There was a rumor that the stone was flown to Switzerland last month so Miss Taylor could inspect it.

She already owns the 33-carat Krupp diamond, bought for her last year by Burton for $305,000.

And Al Yugler, the man who bought the Krupp stone on behalf of Burton, was on hand Thursday as the bidding before a packed house of 800 began at $200,000 and jumped in $50,000 steps.

But Yugler stopped at $1 million and when Kenmore bid again, he calmly walked out.

Was Yugler bidding for the Burtons? "It would be reasonable to assume so," said a Parke-Bernet spokesman.

There was no specific indication that Onassis had an agent at the auction. The Greek shipping magnate reportedly gave his bride $1.2 million worth of jewelry when they were married last year and added a 40-carat diamond to the collection this year.

KEPT BY RED WINGS

ROCHESTER, N. Y. (AP) — Cal Ripken has been retained as manager of the Rochester Red Wings in the International League for the 1970 baseball season.

SHOP at SALEM
IGA
FOODLINER
SALEM'S INDEPENDENTLY OWNED SUPER MARKET
1909 N. Ellsworth

Keepsake
REGISTERED DIAMOND RINGS
The one name in diamonds you can trust . . . guaranteed quality.

Choose from Dean's Jewelers large selection $75.00 to $2500.00
DEANS
Your Authorized Keepsake Jeweler . . . 515 E. State St.

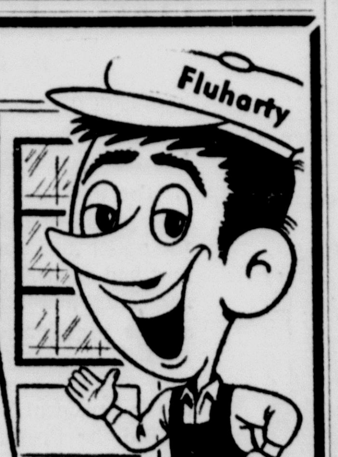

OPEN
Mon. through Fri. 8 AM to 5 PM
Saturday 8 AM to Noon.
FLUHARTY
LUMBER CO.
"Newest Lumber Yard"
2207 S. Union, Alliance, O. Ph. 823-6770

BIG 'M' FREEZER MEATS!
OHIO'S LARGEST FREEZER MEAT PROVISIONER
5 PLANTS SERVING ALL NORTHERN OHIO!
THREE MONTHS SAME AS CASH
CHARGE IT!
CALL TODAY TO OPEN YOUR ACCOUNT 545-4307

GET ACQUAINTED SPECIAL
100 LBS.*
U.S.D.A. "CHOICE" SAMPLE ORDER
YOU GET STEAKS, ROASTS & GROUND BEEF
TOTAL PRICE FOR 100 LBS.
$39.00

HAVE A FREE STEAK ON US!
Come into our plant and we will broil you a delicious steak-try our beef before you buy!

GUARANTEED*
If not completely satisfied with flavor and tenderness return within 10 days and your purchase will be replaced Free of Charge.

SIRLOIN BUTT STEAKS LARGE-14 oz. 1.49 ea. BOX OF 10-14.90
FOR BARBEQUE BEEF SPARERIBS APPROXIMATELY 10 LB. BOXES 59¢ LB.
TENDER DEL MONICO STEAKS BOX OF 10 ONLY 9.80 (8 oz. ea.) 98¢ EA.
DELICIOUS-TASTY MUSHROOM STEAKS BOX OF 24 4 OZ. STEAKS ONLY 5.76 24¢ EA.
TASTY-DELICIOUS PEPPER STEAKS BOX OF 24 4 OZ. STEAKS ONLY 5.76 24¢ EA.
DELICIOUS RIB EYE SANDWICH STEAKS 29¢ ea. Box of 40 only 11.60 per lb.
FOR THE GOURMET STEAK LOVER DOUBLE DELMONICO STEAKS $1.79 ea. DOUBLE THICK 14 OZ. STEAK BOX OF 6 STEAKS $10.74
MEATY FRYER BREASTS 63¢ LB. 10 LB. BOX ONLY $6.30
ALL MEAT HOT DOGS 6 LB. BOX ONLY 3.54
MARGARINE 19¢ LB. LIMIT 10 LBS. PER FAMILY
For A Real Treat, Rock Cornish GAME HENS 55¢ ea. Approx. 1-lb. ea. Case of 12 Hens Only $6.60. Limit 1 Case per family
LEAN, TENDER, BONELESS BOSTON STRIP STEAK 7 oz. 79¢ ea. BOX OF 10, $7.90
FRYER LEGS 63¢ lb. 10-LB. BOX ONLY $6.30
Ready to Fry Breaded FISH PORTIONS 35¢ LB. 4-lb. Box—$1.40 LIMIT 2 BOXES PER FAMILY
EXTRA LEAN CUBED PORK STEAKS 27¢ ea. Box of 24 only 6.48 4 OZ.
READY TO EAT HAM SLICES 39¢ ea. Box of 24—9.36 3.2 OZ.
Large 4-oz. ROUND STEAK PATTIES 19¢ ea. Box of 48 9.12
FANCY TENDER VEAL STEAKS 26¢ ea. BOX OF 40 (4-OZ.) ONLY 10.40
TENDER CUBE STEAKS 27¢ ea. BOX OF 24 (4-OZ.) ONLY 6.48

U.S.D.A. CHOICE STEAK LOINS EXAMPLE: FULL PRICE AVG. WGT. 70 LBS. $55.30 SIRLOIN PORTERHOUSE T-BONE & STEAK PATTIES
U.S.D.A. HIND QUARTERS AVE. WGT. 150 LBS.* AT 65¢ LB. CHARGE IT! $97.50
U.S.D.A. Commercial Grade BEEF SIDES FOR THE ECONOMY BUDGET AVG. ST. 350 LBS. AND UP 49¢ LB.*
U.S.D.A. Grade "CHOICE" BEEF SIDES WELL MARBLED HEIFERS EQUIVALENT TO U.S.D.A. YIELDS AVG. WT. 350 LBS. AND UP 59¢ LB.*
Our Famous "Angus" Brand, Extra Lean STEERS BEEF SIDES EQUIVALENT TO THE FINEST TOP CHOICE STEERS GUARANTEED LEAN AND TENDER AVG. WT. 320 LBS. AND UP 79¢ LB.*
STOCK UP NOW FOR "THE BACK TO SCHOOL SEASON

* HANGING WT.
NO FREEZER?—FREEZER TOO SMALL? NOW YOU CAN OWN THIS BEAUTIFUL ADMIRAL FREEZER FOR ONLY . . .
$99 Plus Tax and Delivery When You Purchase Beef from Us
Admiral Quality Upright Freezer/Model F-1494 13.2 Cu. Ft.

Freezer Price with No purchase $199.00
★Not a Food Plan ★No Memberships ★No Gimmicks
Just a Low, Low Discount Price on a fine Freezer for you to store our meat in.
YOU HAVE TO SEE THIS BEAUTIFUL FREEZER TO APPRECIATE IT!!

JUST COME IN AND ORDER—NO APPOINTMENT NECESSARY
OPEN SUNDAY 1-5—TUES. FRI. 9 AM TO 9 PM
ALL OTHER DAYS 9 AM TO 5 PM
JUST COME IN AND ORDER
OHIO'S LARGEST FREEZER MEAT CHAIN
BANKAMERICARD
SAVE $ SAVE $ SAVE $ SAVE $ SAVE
BIG 'M' FREEZER MEATS
YOUNGSTOWN PHONE 545-4307
WARREN PHONE 399-6819
909 N. STATE ST. GIRARD, OHIO

THE SALEM NEWS

Published Daily Except Sunday
By Thomson-Brush-Moore Newspapers, Inc.

Established Jan. 1, 1889
Member Associated Press

Friday, October 24, 1969

Call It Statesmanship

We don't know how large a staff the White House has working on straightening out the record every time Vice President Agnew speaks out — but it surely must be growing.

The pattern has been established — the vice president makes a statement, the White House denies that what he said was official or representative of official thinking and adds Mr. Nixon does not have Mr. Agnew on a leash.

You would think Mr. Agnew's experiences with unwise use of the English language during the campaign, on national television just recently and during the New Orleans speech this week would alert him to the fact that he must be doing something wrong.

When he described peace demonstrators as "an effete corps of impudent snobs who characterize themselves as intellectuals," he lumped those who have lost loved ones in the war, sincere Americans and deeply committed citizens with kooks, extremists and hatemongers.

It was an unfair, intemperate statement.

Aside from what was said, was the significance of who said it. Mr. Agnew is the second in command of this nation. He could become the nation's chief executive at any moment.

His position dictates the use of more statesman-like speech.

We are not asking Mr. Agnew to refrain from speaking out on subjects where his views may differ from those of the President or of the public. The vice president is entitled to his opinion the same as other Americans.

We ask that he conduct himself in accordance with the high position he holds.

Change In Kimono Land

Japan long recognized as a major exporter of silk now finds itself importing the silk worm's product.

Whereas Japan formerly was the major supplier of silk to the world it has found it necessary to import 50,000 bales during the fiscal year which will end next June.

A number of factors have brought about the decline in Japan's silk industry and the future of the industry does not seem bright.

Following World War II many mulberry plantations were uprooted to make room for food crops to feed the hungry people of Japan. Then the supply of rural labor has been drying up and wages for cocoon raisers are soaring.

More and more Japanese are leaving the farms for the cities and those that stay on the farms are giving up silkworm culture as it is hard work and offers unsure prices.

Other farmers are turning to the production of meat for which there is a growing demand.

Then there is the competition factor from low-cost producers such as Communist China, South Korea, Thailand and other Southeast Asian countries.

The United States and Europe also have been playing a role in the decline of the silk industry within Japan by turning more and more to synthetic fibers The replacement of women's silk hose by the nylon variety is but one example of this development.

Time does not stand still and change is inevitable. The decline of silk in kimono land is but one example.

Overheard
On the Village Green

That Kent State University officials may announce plans for a further expansion of the Columbiana County-Salem Branch campus at the groundbreaking ceremonies for the first building today, because of the mounting student enrollment here.

Do We Go To Mars?

To go or not to go—to Mars. That is the question—just one of many facing President Nixon.

Should the United States attempt to land men on our neighbor planet or just send probes?

Seemingly it is a matter of options. The Space Task Group appointed by the president has given him three.

ONE OPTION ENVISIONS a manned Mars landing in 1983 with the final decision on the landing to be made in 1974.

The second option would put men on Martian soil in 1986 with the go-or-stay decision being made in 1978.

The final option would be to go ahead with the program but to make no plans for a specific landing date target other than sometime in the '90s.

Estimates of the costs involved in placing men on Mars range from a low of $24 billion (cost of the moon program) to $100 billion.

The President must consider any potential gain to come from a manned flight to Mars in relation to the terrific cost of such an undertaking. A factor he must consider is the need to keep the space program's facilities in working order to prevent the waste of billions of dollars previously invested in space exploration.

Other manned space programs could be initiated instead of the Mars program. These would serve just as well to prevent stagnation of NASA's worldwide installations.

THE PRESIDENT must decide whether to gamble on the acquisition of additional knowledge about the solar system's origin or settle for a lesser goal.

He must weigh the economic factors against the curiosity of mankind for knowledge of the unknown.

Do we go to Mars? We must await the decision of the President and the action of Congress.

A Peculiar Diplomacy

France under the leadership of Premier Georges Pompidou was expected to take a different attitude toward Canada's French-speaking province of Quebec than did the preceding regime of Gen. Charles de Gaulle.

But apparently this is not occurring and the fact that it is not is disturbing to the government of Canadian Prime Minister Pierre Trudeau.

In fact the Trudeau regime's displeasure reached the point wherein the prime minister felt it necessary to notify France that it must reach a new "understanding " with Canada with respect to French relations with Quebec or risk the scrapping of the present accord.

PRIME MINISTER TRUDEAU wants a clear statement from the French government renouncing any ambition on its part to pursue the Gaullist policies directed toward encouraging a "free Quebec."

Canadian leaders anticipated the French interest in Quebec nationalism would abate under Premier Pompidou for there are a number of critics of DeGaulle's policy toward Quebec now in the Gaullist party majority.

But the current thinking among Trudeau's aides is that while Pompidou has disciplined the hard-line Gaullists on domestic matters he has yielded somewhat to them with respect to external affairs such as the relationship between France and the Province of Quebec.

The Canadian government was shocked to discover that in a report made to the Gaullist party's central committee by a former French minister the province was equated with oppressed areas of the world.

The report even called for France's solidarity with "the struggles going on throughout the world for the national emancipation of peoples such as in Vietnam, Quebec and Czechoslovakia."

The Trudeau government was irritated further recently when a visiting French minister carefully avoided making a visit to the capital at Ottawa while spending a week in Quebec, despite two invitations to visit the federal capital.

IT IS DIFFICULT for Americans looking at the French-Canadian "rhubarb" over Quebec to comprehend it at all. It would seem to make as much sense if France should make a call for a "free Louisiana."

Former premier of France Charles DeGaulle has departed the political scene. But the words he uttered in Montreal two years ago, "Vive le Quebec Libre.", still live on, causing much irritation and resentment.

It would be better for all concerned if the words would vanish from the French-Canadian scene as has the man who uttered them.

Columbus In '92

The proposal to bring the 1992 World's Fair to Ohio's capital city seems to be a good one. And there is nothing like getting an early start — like about 23 years.

Columbus businessmen are in earnest about the project, however, and have organized as "Expo 92" under the leadership of Marvin Brown, an advertising executive.

The theory is that by getting under way well in advance of the event they will be able to beat out other cities with World's Fair site aspirations.

The selection of Columbus from an historical point of view would be most fitting for the 1992 fair will be held just 500 years after Christopher Columbus discovered the Americas.

We don't suggest bumper stickers boosting Columbus for the fair as yet but the time will arrive quicker than we think.

We support our capital city in its bid to be the World's Fair city of 1992.

"It's Another Bird, Boss, Can't Tell Whether It's a Stork or a Dove!"

Labor Visits White House

By VCTOR RIESEL

WASHINGTON — Inside the White House there has been acrid debate. There are those who urged the President to lash out at labor for its high cost of hire. There are those who wanted to criticize sharply union and industrial chiefs and with a stinging presidential edict — freeze wages and prices.

Victor Riesel

But Mr. Nixon rejected slaying anyone with the jawbone of an asp. Instead he will try "secret" personal diplomacy in a series of confidential conferences on inflation. Shortly — probably on the morning of Wednesday, October 29 — he will invite President George Meany and others of the AFL-CIO Executive Council into the White House for a hair-down talk.

Then at 2:30 p.m. labor's high command will gather in an unusual Executive Council session in its own "House" across the square where, as the nation's most pragmatic men, they will ponder his pleas and arguments.

THE PRESIDENT of the U.S. and the presidents of the world's most powerful unions are political enemies. But they are pros. They know they must co-exist for at least another three years. So they're fighting clean.

Mr. Nixon will thank the labor chiefs for their support of his Vietnam policy. He knows they are his staunchest and most massive backers.

He will explain to them, furthermore, that he does not plan a recession and heavy unemployment to beat inflation. There undoubtedly will be references to Secretary of the Treasury David Kennedy's statement that 4 per cent unemployment is "acceptable." In effect, Mr. Nixon will say that Secy. Kennedy is hung up on the word "acceptable"—and that, in the President's mind, policy and philosophy, any unemployment is about as unacceptable as even the slightest casualties in Vietnam.

And certainly 6 or 7 per cent joblessness is unacceptable, regardless of what Dave Kennedy said. But it may come to this — meaning 5 to 5.5 million unemployed. The hardest hit, of course, will be the building and construction field.

And President Nixon knows that the 17 building and construction trade national and international AFL-CIO unions are the power structure inside labor. But his thesis is that the government has put its house in order. It has cut back on new construction, the Pentagon and the normal budget. Now the time has come for labor and management to put their houses in order.

White House economists believe that extremely high wages "is" catching — and that, should the construction unions' $6 to $10-an-hour rate flow over into the nation's factories, the country would have to go out of business.

MR. NIXON WILL URGE the union chiefs to use their considerable influence to down-pressure wage demands. But he may be conferring with them at a tense and awkward moment — the beginning of a long national strike by the International Union of Electrical Workers (AFL-CIO) against the General Electric Corp.

The President will ask for support of his tax program — and they will bargain with him on "tax reform" which they call "tax justice."

There will be little agreement. But it will all be low-voiced. There will be no carping camaraderie. This is not their man. They are not his people. But both sides will play it clean.

The case of Judge Clement Haynsworth Jr. is in point. Last summer when George Meany heard that the President would name the Southern jurist to the Supreme Court, the labor leader dispatched the AFL-CIO's house counsel, Tom Harris, to Assistant Attorney General Jerris Leonard, of the civil rights division. Mr. Harris asked Mr. Leonard to warn the President that labor would mobilize against Judge Haynsworth for its first showdown fight against the President. Then Mr. Meany directed Mr. Harris to telephone Pat Moynihan (Presidential Assistant on Urban Affairs) in the Western White House and urged him to warn the President. Then Mr. Meany telegraphed the President directly. Mr. Meany did not leak any of this and did not declare war on Mr. Nixon until the public announcement of the appointment to the high court.

NOR DID THIS keep the AFL-CIO chief from inviting Richard Nixon and a string of Cabinet members to the national labor convention.

And Mr. Nixon would have come. But labor is a pluralistic thing. Among the 1,000 delegates and some 500 alternates were a handful of the now generation, not to mention some militant teachers. They might have booed though they were a mini-minority.

And the Communist press would have reported this as lobar repudiation of the President. Such headlines in Hanoi would have aided the enemy.

Mr. Nixon's unusual guests will understand this. And he will understand that foreign policy is virtually the only issue on which they agree — except that when they break for lunch they'll come out fighting clean.

And they will fight. But at least there will have been a dialogue.

Agnew and the Intellectual Community

By ART BUCHWALD

WASHINGTON — President Richard Nixon caused a great deal of speculation when he announced so far in advance that he was going to make a major pronouncement concerning Vietnam. By selecting Nov. 3 as the date, he has given the press and other news media an opportunity to guess what he is going to say and do. The rumors are getting wilder each day.

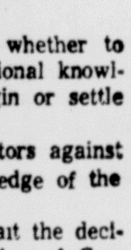

Art Buchwald

I can reliably report that, despite all the trial balloons that the White House is sending up, one of the things he plans to annouce is that he is making Vice President Spiro Agnew his liaison between the White House and the intellectual community.

A spokesman said, "No one in the administration has a better understanding or a deeper interest in the intellectuals than the vice president. Time and time again Mr. Agnew has gone to bat for the educated classes in the country, particularly the students.

"THE PRESIDENT FEELS that by announcing Mr. Agnew's appointment as his personal representative he will be able to take some of the steam out of the moratorium protests. The feeling is that the vice president is the only one who can communicate with the students and protesters."

I asked the spokesman how the President had discovered this.

"The President has always known that his vice president has been a popular figure on the nation's campuses. Not only has Mr. Agnew had rapport with students but he is also respected and admired by professors and college presidents. They see in Mr. Agnew a man of warmth, generosity and intelligence and someone who can state their case to the President."

"Did the President come to this decision on his own?"

"NO, HE DID NOT," the spokesman said. "He discussed it with representative college students."

"Which ones?"

"David Eisenhower and his wife, Julie. I don't think there is any doubt that they speak for the entire college generation."

"Will Vice President Agnew to be the Nixon administration what Eric Goldman was to the Johnson administration?"

"Yes, except that, as vice president, Mr. Agnew will have more influence on intellectual matters in the country. It is hoped that when students or educators, writers, historians, philosophers and artists have something to say, they will put it in the willing ear of Mr. Agnew. We want them to feel the vice president is one of them."

"Has the vice president been informed of his appointment?"

"Yes, and he's very excited about it. He loves working with youth and with educated people. He feels that they're the hope of the future and that what they have to say is important to the direction in which this country is going.

"He is particularly impressed with their eagerness to speak out on the issues of the day and he feels that the more the intellectual community is heard from, the less mistakes the administration will make. He doesn't believe if you've seen one campus, you've seen them all."

"The President was most fortunate to have someone of Mr. Agnew's intellectual standing available," I said.

"PRESIDENT NIXON feels that way. At first he was going to appoint Gen. Lewis B. Hershey to the job but David and Julie persuaded the President that Mr. Agnew would be a better choice."

"I don't see how Vice President Agnew can take on this job with everything else he has to do," I said.

"The President hopes to ease up on Mr. Agnew's other duties so he can devote all his attention to the intellectuals and students. For a start, he told the vice president he no longer has to meet him at the airport."

DAVID LAWRENCE

Our Real Enemies

WASHINGTON—How many Americans know what are the real enemies of the United States in the Vietnam War: Two governments have helped the North Vietnamese to kill or wound tens of thousands of Americans in the last five years.

So, when an enemy boastfully and officially acknowledges the military assistance it is giving the Hanoi government, the item might at least be expected to make news for our front pages.

This correspondent read many newspapers last Sunday morning and nowhere found printed a dispatch distributed by the United Press International wire on Saturday night which read as follows:

"Moscow — A North Vietnamese delegation led by Premier Pham Van Dong left Moscow Saturday to return to Hanoi.

"SOVIET PREMIER Alexi Kosygin and other officials saw off the North Vietnamese at the railway station. The North Vietnamese will visit Volgograd, the former Stalingrad, en route to Hanoi.

"The delegation arrived last Monday and during its stay signed a new agreement for Soviet military and economic aid to North Vietnam for the coming year."

Reuters News Service sent over its wires in this country on Monday afternoon the following dispatch:

"Hong Kong — Russia declared its readiness to give all necessary assistance to the Vietnamese Communists until they achieve complete victory in South Vietnam, a joint Soviet-North Vietnamese communique released today said.

"The communique issued at the end of a one-week visit to Russia by a North Vietnamese delegation led by Premier Pham Van Dong said . . . Russia fully supported conditions put forward by the Vietnamese Communists for a settlement and demanded the U.S. put an end to its aggression and withdraw its troops from South Vietnam "completely and unconditionally' "

Developments of this kind have, of course, been reported in the press hitherto when similar action was taken. But somehow the information hace never been given attention inside the United States, especially by dissenters who have been engaging in antiwar "demonstrations" and are supposed to be readers of the news in the press.

On Monday morning, some papers did print on the front page an Associated Press dispatch on the subject which said that, according to U.S. governmnt sources, the level of Soviet arms aid to Hanoi has dropped considerably in recent months but that this does not mean "any abandonment of Moscow's policy of large-scale material support for Hanoi's war effort."

The North Vietnamese, of course, need less and less anti-aircraft equipment now because the United States has halted the bombing of the North. Also, the ground war in the South has been slowed down. The Associated Press said further:

"According to estimates from U.S. sources, total Soviet aid to North Vietnam reached a peak of about $700 million in 1967, of which about $500 million was military and $200 million economic.

In 1968, the year in which U.S. bombing of the North was cut back in April and halted entirely in November, Soviet arms aid is estimated to have dropped to around $300 million."

But while military aid is being cut somewhat, economic aid is climbing. Red China is estimated to be continuing its assistance at the rate of approximately $200 million a year, more than half of which is in military items, primarily small arms and ammunition. Communist East Europe has been providing about $145 million of aid annually to North Vietnam.

Why hasn't this information been emphasized throughout the country? Why aren't the American people told how much the Soviets and the Red Chinese have done to bring about casualties in South Vietnam year after year?

DO THE CRITICS in Congress approve of a continuance of diplomatic relations with any government that is actively helping the enemy?

What has the Senate Foreign Relations Committee done about this problem: Committee members snipe at their own government for trying to protect Amtrican troops in Vietnam by employing certain forces in Laos but criticism of Russian and Red Chinese intrigue in Asia is being omitted.

An open debate on Communist participation in the Vietnam War would be more constructive than the so-called "moratorium" speeches that have been made in recent days inside and outside of Congress.

From Our Files

25 YEARS AGO—With a total of $46,368 reported at last night's final meeting of the 1944 Community War Fund drive, Salem topped its goal of $43,970 by $3,000.

10 YEARS AGO—Larry Phillis, former Salem High football star, was today named Santa Monica (Calif.) City College's "lineman of the week."

ONE YEAR AGO—Dr. William Kolozsi of Salem, Columbiana County Coroner, was presented a five-year pin when the Trumbull, Mahoning and Columbiana County chapter of the Multiple Sclerosis Society met yesterday in Youngstown.

The Salem News

161 N. Lincoln Ave., Salem, Ohio 44460. Phone 332-4601

Subscription rates: Single copy 10 cents home delivery rate 50 cents per week. By mail in Ohio or radius of 150 miles of Salem, $16.00 annually. Outside Ohio or beyond 150 mile radius of Salem $20.00. Short term subscription rates on request.

All carriers, dealers and distributors are independent contractors keeping their own accounts free from control; hence the News is not responsible for advance payments made to them, their agents or representatives.

Second class postage paid at Salem, Ohio.

The Associated Press is entitled exclusively to the use of republication of all local news published in this newspaper.

Deaths and Funerals

Mrs. Albert Gutherie

MINERVA — Mrs. Olive King Gutherie, 84, of 312 E. Line St. died at 8:45 p.m. Thursday in Alliance City Hospital following a one-month illness.

She and her husband, the late Albert Gutherie, had operated the Minerva Roller Rink since 1938. Her husband died March 17, 1960.

A life resident of the Minerva-Homeworth area, she was a member of the Minerva United Presbyterian Church.

She is survived by one daughter, Mrs. Ruth Ferris of Minerva; a son, Robert of Minerva; five sisters, Mrs. Roy Archibald and Mrs. Ellen Smith, both of Homeworth, Mrs. Harry Weaver of North Georgetown, Mrs. Beulah Reich of Beloit and Mrs. Anne Ross of Rochelle, Ill.; and four grandchildren.

Services will be held Sunday at 2 p.m. at the Gotschall-Hutchinson Funeral Home in Minerva with Rev. Robert Neill officiating. Burial will be in East Lawn Cemetery.

Friends may call at the funeral home Saturday evening from 7 to 9.

Mrs. Francis Anderson

HANOVERTON — Mrs. Joanna Rachel Anderson, 65, of RD 1 died in Salem Community Hospital West Thursday at 5:30 p.m. She had been in failing health for several years.

Born in Clarkson March 6, 1904, daughter of William and Nancy Johnson Stewart, she had lived most of her life in the Salineville area. She was a member of the Wellsville United Methodist Church. Her husband, Francis (Frank) Anderson, died in 1957.

Survivors include five daughters, Mrs. Amelia May of Millport, Mrs. Mary Saltsman of Hanoverton, Mrs. Hazel Butler of Carrollton and Mrs. Edith Stepanic and Mrs. Stella Hillyer, both of Kensington; four sons, Owen of Waukesha, Wis., Harold of Salineville, Francis of RD 1 Haoverton and Charles; two sisters, Mrs. Tillie Guy of Wellsville and Mrs. Bertha Miznar of Fairmount, Neb.; two brothers, Albert Stewart of Ambridge, Pa., and William of Steubenville; 29 grandchildren and 35 great-grandchildren.

Services will be Saturday at 2 p.m. at Maple-Cotton Funeral Home in charge of Rev. Gilbert Thomas of Trinity Friends Church assisted by Rev. Frank Carter. Burial will be in Lisbon Cemetery.

Friends may call this evening at the funeral home.

Robert Magee

NORTH LIMA — Robert Magee, 67, of 351 Payne Ct., Youngstown, formerly of New Springfield, died Thursday in St. Elizabeth Hospital. He had been ill with emphysema.

Born Nov. 10, 1901, in New York, the son of John and Minnie Magee, he worked for the Felger Plant Farm at New Springfield, retiring several years ago. He had lived in North Lima and New Springfield before moving to Youngstown two years ago.

He married Ada Laverne Conder in 1941, and she died in 1962.

Services will be Saturday at 1 p.m. at Seederly-Beilhart Funeral Home here in charge of Rev. Samuel Gross of Good Hope Lutheran Church. Burial will be in Schroy Cemetery.

Friends may call at the funeral home one hour before services Saturday.

McCormack

(Continued from Page One)

jail, then to shorten his sentence."

Life said the call was made to Russell G. Oswald, chairman of the New York State Board of Parole, on behalf of Edward M. Gilbert, who pleaded guilty to a $2 million securities theft.

"Although it has been implied that Sweig and Voloshen both impersonated McCormack's voice, there seems little doubt of the authenticity of this particular call," Life said.

"McCormack's offices—both good and congressional—were readily at Voloshen's disposal, as were those of . . . Sweig," the article said. "Wherever Voloshen has moved in recent years he has been known as the speaker's man, or 'the man from the speaker's office.'

"Precisely how much action this has evoked is unknown, as is the precise degree of involvement of Speaker McCormack himself in Voloshen's manipulations.

Life says McCormack admitted knowing Voloshen for 10 years, but in a public rather than private or personal way, and quotes the speaker as adding, "I have never had any business or financial relationship with Mr. Voloshen or anyone else, nor was my office, with my knowledge or consent, ever used for his personal or private business."

New York Stock Market

(Today's Opening Quotes by Butler-Wick & Co.)

AMK	31	General Electric	87 3/8
American Airlines	34	General Motors	75 5/8
American Motors	11 3/4	Goodrich	35 1/4
American Standard	33 5/8	Goodyear	30 3/8
American Tel.	52 3/8	Gulf & Western	23 1/2
Anaconda	32 5/8	IBM	358 3/4
Avco	28 7/8	Int. Tel. & Tel.	55 1/8
Babcock & Wilcox	24	Lockheed	23 1/2
Beth Steel	29	Lykes-Youngstown Pr.	36 1/2
Boeing	32	McDonnell Douglas	27 1/8
Brunswick	20	Magnavox	44
Chrysler	42 3/8	Nat'l Cash	145 1/2
Col. Gas	27	Nat'l Distillers	20
Com. Sat	53 1/4	North Amer. Rockwell	28 3/8
Control Data	143	Pan American	14 3/8
Crane	45 1/8	Occidental Petroleum	24 5/8
Dart	51 1/8	Ohio Edison	25 3/4
Dupont	117 3/4	J. C. Penney	55
Eastern Airlines	17 5/8	Penn Central	34
Eastman Kodak	78	Peoples Drug	22 3/8
Ford	44 3/4	Polaroid	137
G.A.F. Corp.	17 3/4	Radio Corp.	44
General Dynamics	26	Republic Steel	39 1/2
		Reynolds Tobacco	45
		Sears Roebuck	71 3/8
		Sperry Rand	46 5/8
		Std. Oil Calif.	55 1/8
		Std. Oil Ind.	52 1/2
		Std. Oil N.J.	67 3/8
		Std. Oil Ohio	91 1/2
		Teledyne, Inc.	42 3/4
		Texaco	32 1/8
		Texas Gulf Sulphur	26 1/8
		Union Carb.	43 1/2
		United Airlines	33 1/8
		U.S. Steel	37 1/2
		Wallace Murray	28
		Westinghouse	64 1/4
		Woolworth	43 1/8
		Xerox	109 5/8
		Zenith	43 1/8

Scott

(Continued from Page One)

cept his personal recommendations on any and all subjects," Goldwater told the Senate.

Goldwater said unilateral action will merely convince the Communists we are afraid of them.

Scott, in Sharon, Pa., renewed the cease-fire call Thursday night.

"I hope that a cease-fire will be announced just as soon as it can be safely arranged," he said.

That speech was the latest in a series of almost nightly appearances at Republican fund raising dinners in Pennsylvania where Scott will seek re-election next year.

Scott won re-election in 1964 despite the crushing defeat of Goldwater, who was the Republican presidential nominee. He has a record of attracting Democratic and independent votes.

"In that regard, the minority leader's job is a mixed blessing," said another Pennsylvania GOP politician. "He's trying to accommodate the President, he's trying to accommodate his colleagues in the Senate, and he has to consider his constituency."

A crucial test in all three departments could be the confirmation vote on Clement F. Haynsworth Jr., President Nixon's choice for the Supreme Court.

Scott, who describes himself as undecided, is under heavy administration pressure to vote for confirmation, which would be a liability among labor and Negro voters in Pennsylvania.

The problem was compounded Thursday when Sen. Richard S. Schweiker, Scott's Republican colleague from Pennsylvania, announced his opposition to Haynsworth and accused the judge of violating judicial canons of ethics.

Blood

(Continued from Page One)

letdown in yesterday's collection following the record-breaking results of the last visit, but 79 "walk-ins" pushed the count well over the 125-pint quota.

The visit was sponsored by the Elks Lodge and the canteen was managed by the group's auxiliary. The Bloodmobile will be in Salem again on Dec. 16 at the First Methodist Church.

Doctors working with the unit were Dr. Carl Lehwald, Dr. James Milligan and Dr. William Kolozsi.

Registered nurses working were Mrs. F. G. Ackerman, Mrs. Wayne Darling, Mrs. Victor Zerbs, Mrs. Carl Poly, Mrs. Augusta Ibele, Mrs. Paul Rankin and Mrs. Pete Monteleone.

Licensed practical nurses helping were Patricia Angle, Karen Brunk and Kay Beltempo.

Community volunteers were Mrs. Kenneth Pinkerton, Mrs. William Winter and Mrs. James Kleinman.

Staff aides were Mrs. Lillian Dusenberry, Miss Rose McLaughlin, Miss Mona McArtor, Miss Elma Auld, Mrs. Ronald Gesaman, Mrs. Vincent Anderson and Mrs. Robert McCluggage.

Community adjusters were Mrs. Ruth Atcheson and Mrs. Ada Faye.

Serving in the motor corps were Mrs. Arthur Lund and Mrs. Tim Hoppes.

In charge of communications were Miss Grace Hildebrand and Mrs. Lyle Biehler.

Members of the Salem High School Key Club who helped to load and unload the equipment used by the unit were Mike Mehns, Jack Detwiler and Larry Hrvatin.

The program was coordinated by Mrs. Robert Scullion and Mrs. Arthur Herron. They were assisted by Thomas Cusack.

Members of the Elks Auxiliary working in the canteen were Mrs. Fred Baker, Mrs. Leslie Eckhart, Mrs. Frank Earley, Mrs. William Young, Mrs. Robert Metcalf, Mrs. Anthony Centofanti, Mrs. Martin Debner, Mrs. Arnold Kovach, Mrs. Arthur Loesh, Mrs. Ellen Stratton, Mrs. James Jackson, Mrs. Jack Milligan, Mrs. James Kleinman, Mrs. Fred Dominic, Mrs. Gene Hanna, Mrs. Clarence Schmid, Mrs. William Baker and Mrs. Galen Wilt.

Probers

(Continued from Page One)

names and addresses.

Meanwhile, the Army struck Wooldridge's name from its list of command sergeants major. Although he will be removed from his current assignment at the White Sands Proving Ground, he will remain at the facility in New Mexico in a different capacity, retaining his rank and pay.

A Pentagon spokesman said it was too early to tell if Wooldridge would be court-martialed.

Military investigators are following a web of allegations against Wooldridge and others in a worldwide probe leading from Augsburg, Germany, to Ft. Benning, Ga., to Vietnam to the Pentagon itself.

"These hearings have produced testimony which indicates a serious betrayal of public trust by a small number of men," said Sen. Abraham Ribicoff, D-Conn., acting chairman of the Senate's investigations subcommittee.

He said senior sergeants took advantage of lax supervision and accounting and a tradition that GIs themselves should run their own clubs to conspire to "profit from the pockets of their fellow soldiers."

"They also realized they had a good thing going," Ribicoff said, citing the formation by the sergeants of a corporation through which they sold goods to clubs which they themselves ran.

"The implication is very strong you have been a discredit to the uniform you wear," Wooldridge was told by Sen. Charles H. Percy, R-Ill. "Don't you realize what this investigation has done to the morale of the armed services? Isn't there anything you wish to say in your own defense?"

David L. Thomas, attorney for Wooldridge and two other witnesses, explained that one cannot invoke the Fifth Amendment selectively. Once the decision has been made to rely on the constitutional protection, a witness can answer no questions, even harmless ones, he said.

Alongside Wooldridge at the witness table were M. Sgt. William E. Higdon, and two retired sergeants, Narvaez Hatcher and Seymour Lazar. All refused to answer questions.

At the end of Thursday's long morning session—it was the hearing's 11th day—Ribicoff adjourned the subcommittee until further notice.

Nixon

(Continued from Page One)

training, it may be possible for the United States to withdraw men at the rate of 20,000 a month.

—If the enemy steps up attacks or if there is a slowdown in the training of Vietnamese forces, the withdrawal pace would be slowed.

Wash'ville Station Break-In Reported

Thieves broke into the Ashland Gas Station in Washingtonville, operated by Oliver Snyder of RD 2, Columbiana, Oct. 18, after 10 p.m. by breaking a small window and opening the front door, then rifled the building, taking a battery charger, some hand tools and a new tire. According to reports, the burglars also took keys to the soft-drink machine and the lady's rest room.

On Monday, a truck-trailer parked on the street near the station, coasted down and struck the sign in front of the station, demolishing it. Oliver took over operation of the station two weeks ago.

Stephen M. Young

Young

(Continued from Page One)

speaker at Mansfield tomorrow night at a meeting of the Ohio Newspaper Women's Association.

Gov. James A. Rhodes, reached at Akron, had no comment about Young's decision.

State Democratic Chairman Eugene P. O'Grady of Columbus could not be reached immediately for comment.

John Gilligan, Democratic nominee for the U.S. Senate against Republican winner William Saxbe last year, was away from his Cincinnati office and unavailable for comment.

Sen. Regula Subs For Taft In GOP Alliance Talk

ALLIANCE — State Senator Ralph Regula told a crowd of 200 Republican workers that leadership and confidence are necessary ingredients of good government.

Regula pinch-hitted for Congressman Robert Taft, Jr. of Cincinnati, who was forced to cancel his Alliance appearance due to a last-minute congressional committee hearing which required his presence.

The meeting was the annual fall kick-off dinner of the Alliance Area Republican club at the American Legion Hall.

The state legislator revealed the many phases of activities accomplished during the last session of the Ohio General Assembly and said that the record of the assembly was outstanding.

He noted that some 1,300 bills were introduced, 270 passed and that the state of Ohio, by its actions, at the Assembly, benefited from increased educational benefits.

He noted that Ohio now has better facilities than many states, particularly in the field of vocational, technical and secondary education.

The Washington office of Senator Taft did release his prepared speech which he was scheduled to deliver in Alliance, which quoted Taft as declaring that "President Nixon, faced with a foot-dragging congress, will take his case to the people."

Losses

(Continued from Page One)

Cambodian border and infiltration corridors leading from Laos into the A Shau Valley west of Da Nang.

U.S. reconnaissance patrols and Navy patrol boats screening infiltration routes near Saigon killed 50 enemy soldiers in half a dozen small skirmishes and reported one American killed.

"There are definite indications the enemy is preparing to resume his offensive activity," one official source said. "The timing is uncertain. He is preparing to give himself the option of launching a winter-spring campaign, but whether he decides to launch one is another question."

Meanwhile, the U.S. Command pushed ahead with the Vietnamization of the war and turned over to the South Vietnamese 18th Infantry Division the first major U.S. base released in the 3rd Corps Area which includes Saigon. It is the sprawling Black Horse base camp 40 miles east of Saigon. It has been the base for the U.S. 11th Armored Cavalry Regiment until last June and since then has been the base for the U.S. 199th Infantry Brigade.

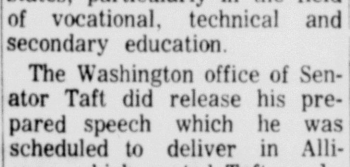

MEYERS, Twila V.—Age 48
Calling Hours Friday 2 to 4
7 to 9
Stark Memorial
Services 2 p. m. Saturday
From the Holy Trinity Lutheran Church.

RUSSELL C. LOUDON • JAMES M. GIFFIN
OWNERS
Member
NATIONAL SELECTED MORTICIANS

8 Hurt

(Continued from Page One)

eration and injury of the left elbow.

Morrison and Jurina were sent from the East unit to Alliance City Hospital. Morrison suffered a fractured nose and Jurina was treated for contusions of the nose.

The Canfield post of the State Highway Patrol said other passengers in the car were Bob Klegge, 15, of 651 E. 5th St.; Paul Proctor, 15, of 496 Perry St., and Jim McGuire, 15, of 313 E. 7th St.

The patrol said Herold was westbound on Pine Lake Rd. and was unable to halt with the auto sliding across Egypt Rd. into the embankment. He was cited to Juvenile Court, officers said.

Harold L. Porter, 43, of 385 W. Clark St., East Palestine, is listed in fairly good condition today at Community Hospital East with a back injury suffered when his rig loaded with steel coils overturned on Route 170, roughly 1½ miles south of the Mahoning County line, at 1 p.m. Thursday.

The Lisbon post said Porter was headed south and was attempting to negotiate the sharp Doll's Curve when the rig upset on the roadway, spilling the coils. The trucker was pinned in the wreckage when his arm was trapped, officers said.

Both the tractor and trailer were virtually demolished, officers said.

William V. Wise, 53, of Canton was admitted to Aultman Hospital in Canton with a fractured leg suffered in the second of two skidding mishaps involving tractor-trailers on Route 62, about five miles east of the Stark County line, at 4:20 a.m. yesterday.

The patrol said Hugh S. Smith, 44, of Irwin, Pa., was headed east in a rig owned by B. & P. Motor Express of Pittsburgh when he crested a hill and saw a car parked in the center of the roadway.

He applied his brakes but the semi outfit jackknifed and collided with the auto owned by Earl Barker, 25, of Alliance who was found asleep in the front seat. Barker was cited for public intoxication. There was heavy damage to both vehicles.

Minutes later, Wise crested the hill, saw the accident and braked, but his rig also jackknifed with the trailer hitting the cab.

Another B. & P. rig operated by Evan B. Wells, 50, of Canton was also heavily damaged in a sideswiping collision with another tractor-trailer on Route 14-A, half a mile west of Washingtonville, at 5 a.m.

Officers said John L. Dennis, 29, of Mineral City was headed west and his rig slid left of center and collided with Wells' outfit as the Mineral City driver attempted to negotiate a curve.

Homer L. Binegar, 57, of Wellsville RD 1, driver of a State Highway Department truck, and his helper, William Reynolds, 40, of West Point were hurt when their truck overturned on an icy bridge on the Route 11 freeway, about a mile north of East Liverpool, at 4:15 a.m.

Binegar was in the northbound lane, apparently salting the highway, when he lost control on the bridge over the Westfield Rd. and the truck overturned.

Both went to East Liverpool City Hospital with Reynolds later being treated at Community Hospital East for injuries of the right hand and neck suffered when he was thrown from the truck.

Cars of two county officials were damaged in skidding mishaps at 8:30 a.m. yesterday on Route 154, half a mile east of Lisbon.

According to the patrol, County Commissioner James W. Boyd, 78, of East Liverpool RD 4 was headed west on the road used to carry Route 11 traffic into Lisbon.

Jan W. Peters, 23, of 361 N. Lincoln, Salem, was eastbound when his 1969 auto skidded on the icy road and struck Boyd's 1962 sedan.

While officers were investigating the crash, another mishap at the same site involved a flatbed truck driven by Howard C. McGuirk, 24, of Canton and the convertible operated by John B. McDonald, 55, of East Liverpool, an assistant county prosecutor.

McGuirk was headed east when he lost control of his truck and it slid into the westbound lane and hit McDonald's car, the patrol said.

Besides having two rigs heavily damaged yesterday morning, another B. & P. Motor Express outfit from Pittsburgh was damaged in a rock - throwing incident on Route 14-A, a mile east of Salem at 2:20 this morning.

Kenneth J. Kammerdeiner, 37, of Piqua drove into Salem and reported he was westbound when two men threw stones at his rig, breaking the windshield and damaging the metal work. The firm reportedly has been involved in some labor difficulties, the patrol learned.

In an accident that still is under investigation, Keith L. Rhodes, 24, of Salem RD 3 was treated at Community Hospital East for lacerations of the nose and chin and referred to the Alliance Eye & Ear Clinic.

The patrol said it was notified at 3:32 a.m. today that a car had gone off Salem Grange Rd. just east of Route 344, into a ditch and hit a mail box. Officers said Rhodes, the owner of the car, was found in it, but denied he was the driver.

In one of the first skidding mishaps yesterday, James A. Murray, 25, of 1284 Fairview St., escaped injury when his auto slid off Route 45, just north of Salem, at 1:50 a.m. and struck a mail box and newspaper tube.

A collision at 1:45 p.m. yesterday on Route 30, two miles west of County Rd. 402, still is under investigation.

Officers said Peter B. Peters, 54, of Minerva was headed east when his auto went left of center and sideswiped the westbound 1969 sedan operated by Dorothy Mae Unkefer, 52, of Minerva RD 2.

3 KSU Instructors Are Named Here

The Board of Trustees of Kent State University announced the appointment of several new instructors for the Salem and East Liverpool branches, following a meeting at the University Thursday.

Louis F. Delattre of Kent will be mathematics instructor at Salem. Previously a mathematician at the Aberdeen, Md., Proving Grounds, he received his bachelor of science degree from California State College and his master of arts degree from Kent.

Roger K. McElroy of Kent will teach sociology and anthropology here. Formerly a graduate assistant at Kent, he received his bachelor of arts degree from Wittenberg University and his master of arts from Kent.

Harold N. Smith of Salem will be industrial arts and technology instructor here. He has been maintenance engineer at St. Luke's Hospital in Pasadena, Calif., and a millwright at the Sterling Salem Corp.

Teaching at the East Liverpool branch will be Roger Blakley of Ravenna, art instructor, and Gerald Figurski of Kent, political science.

HILLYER'S
FINE FOODS
Salem - Lisbon Road
Lisbon, O.

Store Hours
Mon. thru Sat.
9 a.m. - 9 p.m.

Where Customers
Send Their
Friends To Shop.

Here and There About Town

Completes Training

Wayne L. Harris of 430 W. State St., an employe of the Ravenna Arsenal, has completed a course at Picker Corporation's "gamma laboratory" in Cleveland on the use of radioactive isotopes in industrial testing applications.

Reserves Face Indian Valley

Salem High Reserves football team will meet the Indian Valley South varsity team in a game at Reilly Stadium at 7:30 p.m. Saturday, it was announced by Fred Cope, athletic director.

The local reserve squad was originally scheduled to play the Marlington High School reserves, but the opponents cancelled the game due to excessive injuries on their team. The game with Indian Valley was arranged after their scheduled opponent also had to cancel because of injuries.

Kiwanians Back Levy

The Salem Kiwanis Club, meeting yesterday at the Memorial building, unanimously voted to endorse the .3-mill levy which will be on the Nov. 4 ballot for operation of the Robert Bycroft School for the Retarded and workshops.

Ladies and installation night is scheduled for next Thursday at Timberlanes. Danny Smith of Danny Smith Jewlers will speak on gemology and precious stones.

Cycle Club Event

Salem Motorcycle Club will hold its last observed field-trials of the season Sunday at 2 p.m. at the clubgrounds five miles south of Salem. The event is in three classes and is open to the public, with trophies to be awarded to winners.

Dr. Crowgey Feted

A party honoring the birthday of Dr. Frederick R. Crowgey, city health commissioner, was held this morning by his associates at City Hall.

Rev. MacDonald Named

During sessions of the Ohio Baptist Convention held recently in Youngstown, Rev. Daniel MacDonald of the First Baptist Church was re-elected to the board of trustees.

He was also appointed to the executive committee and made chairman of the Division of Church Program and Outreach.

Baptist Youth Fellowship of the Trumbull Baptist Association are planning a rally for Nov. 2 at Calvary Baptist Church in Boardman. Attending will be Sharon Falk and Sue Brinker from the local group, who are president and vice president, and Rev. MacDonald, adviser.

The honeybee is not native to America. Domestic bees were brought to America from Europe by 17th-century colonists because they needed honey for sweetening. The bee carries the pollen in a pollen basket located under its hind leg.

Senate

(Continued from Page One)

penses of drilling oil and gas wells, which producers now are permitted to write off on their taxes entirely in the year incurred.

The Senate committee's decision to cut the oil and gas depletion allowance reversed an old policy and came as a shock to members from oil states. A move to retain the current 27½ per cent allowance lost on an 8-8 tie before the 23 per cent was approved.

Although the reduction was not as great as that voted by the House, it was hailed as a big victory by tax reform advocates.

But Sen. William Proxmire, D-Wis., who long has advocated a reduction to as low as 15 per cent, said the fight to achieve the lower figure undoubtedly would be renewed on the Senate floor.

Williams, senior Republican on Finance who also has fought for years to reduce the allowance, said he would like to see the Senate vote for the 20 per cent figure.

Williams said, however, he definitely would try to reverse on the floor the committee's decision not to reduce depletion allowances on any other minerals.

The House had voted to cut these by about the same 25 per cent that it slashed the oil and gas benefit.

Farmer

(Continued from Page One)

brood cows on 450 acres of land, part of it in partnership with his step-father, Roy Kridler.

A 1956 graduate of Leetonia high school, he is carried to the former Mary Lou Powell of Winona. There are four Cone youngsters, Robin, 11, Debbie, 9, Scott, 8, and Brian, 3.

Vernon Witmer, an agricultural consultant, spoke on his work of testing soil for farms and greenhouses. He accompanied his talk with a film, "Tomato Growing Under Glass".

Columbiana Jaycee Auction Successful

COLUMBIANA — Despite the rainy weather hampering the pick-up of goods and the cold that prevailed during the annual event, the Columbiana Jaycees' auction Thursday evening at Theron's barn brought in more than $100 for the club's community service project.

Co-chairmen Jim Gano and Don Longshore extend their thanks to those who supported the project through their donations or purchases.

ARBAUGH-PEARCE
1617 E. State St.
MEMORIAL SERVICES

SERVICE
Above
Self

- Question -

"What are the advantages of making my own advance funeral arrangements?"

- Answer -

The advantage are twofold: you gain peace of mind by knowing that arrangements will be the way you want them to be, and you provide your family with a guide which will make their many decisions much easier.

Stark Memorial, Inc.
RUSSELL C. LOUDON • JAMES M. GIFFIN
OWNERS
Member
THE ORDER OF THE GOLDEN RULE
NATIONAL SELECTED MORTICIANS
BY INVITATION

General Meeting Held By Baptist Women

The Baptist Women's Missionary Society of the First Baptist Church held its general fall meeting recently in the church chapel with Mrs. Edward Falk presiding.

In presenting devotions Mrs. Frank Grace read an article by the late Senator Everett Dirksen.

The evening's guest speaker was Mrs. Joseph Barnes who reviewed the book "Appointment: Congo" by Virginia Law. Special music was by a sextet comprised of Kathy Downs, Patty Bowman, Jean Greene, Sue Brink, Sharon Falk and Carol Thompson, who were accompanied by Mrs. Richard Elliott.

A harvest theme prevailed in decorations as lunch was served by the executive committee comprised of Mrs. Falk, Mrs. Ben Kupka, Mrs. Cletus Rowe, Mrs. Meredith Livingston, Mrs. Ray Snyder and Mrs. William Crowe.

Halloween and fall themes prevailed in decorations during individual October Circle meetings.

Business and Professional Women

Fifteen members of the Business and Professional Women's Circle responded to roll call during the recent meeting at the church chapel conducted by Mrs. James Lindsay, president.

Announcement was made of the White Cross quota for the year and a discussion was held on community projects. A report was given on the Baptist Convention in Youngstown Oct. 15-17.

"From Fretting to Letting," was the theme of devotions by Miss Ruth Cosgrove who told members that "when hands are tied to self pity, faulty evaluation will not let go of the body, so we trap ourselves."

During the program conducted by Mrs. Howard Sommers assignments were made of hostesses, programs and devotional chairmen for the ensuing year.

Halloween appointments and a horn of plenty centered the table as refreshments were served by Mrs. Robert Pasco and Mrs. Donald Greenamyer.

Next meeting is Nov. 11 at the church with Mrs. George Peterson in charge of the program and Mrs. Clyde Miller and Mrs. Benjamin Webb as hostesses.

Ruth Mather

Mrs. M. P. Livingston was the presiding officer and hostess when eight members of the Ruth Mather Circle met at the church.

Announcements were made of the Nov. 3 World Day of Prayer at the church, the Nov. 7 World Community Day at the First Christian Church and the Christian Rural Overseas project.

Plans were discussed to make patches for a love gift at the next meeting and to furnish thread for the Congo.

Next meeting is Nov. 11 at 1:15 p.m. at the church.

Linnea Nelson Circle

Mrs. Harry Webb was a guest when nine members of the Linnea Nelson Circle met at the home of Mrs. William Landsberger in Lisbon.

Mrs. Landsberger presided at the business session when plans were made to donate sewing supplies for the Hope Indians in Arizona. Mrs. Landsberger also offered devotions and the program was in charge of Mrs. Ben Kupka whose theme was "Into All the World."

Refreshments were served by Mrs. Landsberger assisted by Mrs. Webb.

Next meeting is Nov. 13 at 9:30 a.m. at the home of Mrs. Lester Older.

Lucille Brisbane

"Put Love Into Deeds and Make It Real" was the theme of Mrs. Ray Snyder, program and devotional chairman, when six members of the Lucille Brisbane Circle met at the home of Mrs. Norman Greene of East Rochester.

Mrs. Ben Kupka presided at the business session when November projects were discussed and plan were made to remember ill members with bud vases. During the program Mrs. Snyder and Mrs. Kupka gave a reading entitled "Pray For Disciples."

The afternoon was spent sewing bibs for the County Home and working on patches for the White Cross.

Next meeting is Nov. 13 at 1:15 p.m. at the home of Mrs. Charles Leach.

Tillie Burkey Circle

Mrs. Ann Aeschliman, Miss Winifred Fisher and Mrs. Vonnie Nutter were guests when 11 members of the Tillie Burkey Circle met at Mrs. Walter Tullis' home on N. Madison Ave.

Mrs. Cletus Rowe presided at the business session when announcement was made of the White Cross quota and plans were made to work on the hymnals and donate food for a needy family.

In presenting devotions, Mrs. Arlene Rowe read "The Golden Year," two poems "Thank God for Little Things" and "I'm Fine," and "Golden Age Prayer."

During the program the circle discussed areas of church concern from the study book.

Refreshments were served by Mrs. Walter Tullis, Mrs. Helen Sanderson and Mrs. Harry Webb at a Halloween decorated table.

Next meeting is Nov. 11 at 8 p.m. at Mrs. Nutter's home in Columbiana.

Alliance Girl to Wed Salem Man

Mr. and Mrs. John Benner of Margaret Lane, Alliance RD 5, announce the engagement of their daughter, Lillian Kay, to Harold Carl Wilson, son of Mr. and Mrs. Warren Wilson of Salem RD 4.

Miss Benner is a 1968 graduate of West Branch High School and a graduate of the Universal Airlines Personnel School. She is employed by the Alliance Auto Club. Her fiance is employed part time by Howell and Baird's Surveyors and Engineers of Salem while attending Salem Center, Kent State University. He was graduated from West Branch High School in 1967.

The couple is planning a Feb. 3 wedding.

PETROCHEMICAL SURVEY

FRANKFORT, Ky. (AP) — The state Commerce Department has contracted for a survey of Kentucky's potential in the petrochemical industry.

Plans Feb. 14 Wedding

Miss Linda Holisky

Mr. and Mrs. John R. Holisky of 88 W. High St., Leetonia, announce the engagement and coming marriage of their daughter, Linda Kay, to M. Richard Oxley.

Miss Holisky is a 1966 graduate of Leetonia High School and is employed as a computer operator at Community Hospital East in Salem.

Mr. Oxley is the son of Mrs. Dollie Oxley of Youngstown and resides with Mr. and Mrs. Harold W. Wurster of 351½ Columbia St., Leetonia. He is a 1965 graduate of Leetonia High School and is employed by H. W. Wurster Excavating Co. of Leetonia.

The wedding will be an event of Feb. 14, 1970 at St. Paul's Lutheran Church in Leetonia.

Eagles Auxiliary Marks Anniversary

Thirty-five members and guests of the Eagles Auxiliary enjoyed the Auxiliary's 17th annual anniversary dinner at the VFW Hall Monday. Arrangements were by Mrs. Herbert Kyser, president.

Tables were decorated with Halloween candy favors and white vases of red rosebuds which were later awarded as prizes.

Diversion of the evening was "white elephant bingo."

Special recognition will be given to past presidents and charter members during the next regular meeting on Monday at 8 p.m.

Evans-Swank Wedding Saturday

Miss Sandra M. Evans will become the bride of Edward L. Swank at an open church wedding Saturday afternoon in the Paradise United Church of Christ in Canfield.

A half-hour prelude of traditional nuptial music beginning at 2 p.m. will precede the double-ring ceremony and an open reception will follow in the church dining room.

Miss Evans is the daughter of Mr. and Mrs. David G. Evans of 3079 W. South Range Rd., Columbiana, and Mr. Swank's parents are Mr. and Mrs. Edward F. Swank of Market St. Ext., North Lima.

OFFICE SIGN

LOUISVILLE, Ky. (AP) — A physician in suburban St. Matthews has, for years, created an unusual amount of comment with an office sign that reads: "Disregard This Sign."

HINTS FROM HELOISE

Improvisation Saves The Day

DEAR HELOISE: Unexpected company forced me to use my daughter's birthday cake which was for her party the next day.

Too tired at 11:00 that night and no mixes left, I had to improvise. I work mornings.

I cut the remaining cake into small rectangles and frosted the sides. Then I arranged them on white paper with crayon marks drawn for tracks, and had a "choo-choo" train deliver candles for the birthday party.

Little candy-coated chocolates and the little candy mints with holes in them served as the wheels, and the biggest hit of all was the gumdrop whistle.

The children were so excited over their "Train Cake." Best of all, my six-year-old was the happiest Birthday Girl ever.

MRS. JOHN BENNIE.

P.S. Thanks for being you, Heloise.

-:-

And I thank you, Mrs. Bennie. That idea deserves one word and one word only—FANTABUOUS. If this is your spur of the moment idea, gal, what would you come up with if you had a few hours notice? You're a love.

HELOISE

DEAR HELOISE: I have a baby woodchuck which is a pet and is fed on a bottle.

He is quite a rascal and runs around the house getting in and out of trouble.

One day I had put aside your column to read later. Well, when I got back to it, Mr. Woodchuck had had a great time chewing it up.

I did manage to read it after doing a glue job, but it was kinda different reading through all those holes.

MRS. C. D.

DEAR HELOISE: I was interested in a wheel-type gadget I saw advertised that was supposed to tighten your bulging stomach muscles.

You get down on your knees, roll the wheel back and forth as far as you can reach on the floor in front of you.

By doing this several minutes every day it is supposed to help do away with those telltale buldges.

I did a little thinking and came up with this idea:

I got out my rolling pin and tried it. Sure enough, it can be used in the very same way.

Even if you have to go out and buy a new rolling pin, you'd still be way ahead.

AMY MELLIS.

DEAR HELOISE: If you like to make things using pieces of plastic cut from bleach or detergent bottles, I think my idea might be of some help.

So often I have found that, after being cut, the plastic would tend to curl up and be hard to work with.

However, if you cover the plastic with a piece—paper toweling and press with a steam iron, it will flatten out perfectly. Be sure to let it cool before using it.

JO ANN.

DEAR HELOISE: After taking my little daughter for her daily outing in her stroller I always found that the wheels of the stroller were dusty or dirty and tracked up my floors.

Now, just before I bring it back in the house, I take plastic bowl covers and place them over the wheels.

The floors stay clean and the covers may be removed in no time flat when so desired.

MADE BI

DEAR HELOISE: When you don't have fresh lemon or lime to use in your ice tea, try using a tablespoon of lemon or lime gelatin.

It's really great, although I wouldn't miss your column for all the tea in China.

MRS. TERESA POLSSE.

-:-

Those are mighty kind words, gal, and believe you me, they are appreciated every whit, from the top of my head to the tip of my toes. Bless you!

HELOISE.

LETTER OF LAUGHTER

DEAR HELOISE I was just wondering what you think of the idea of throwing raisins instead of rice at a friend's wedding?

One day we were teasing each other and my friend suggested throwing raisins at her wedding—of course, I took her seriously. What I was wondering. . .will dried raisins stain a white silk wedding gown?

DRIED GRAPES.

-:-

DEAR HELOISE: Just recently my cat broke her right front leg and the veterinarian informed me that she would have to wear a splint for five or six weeks.

You just can't imagine the discouraged look on the cat's face when she discovered she couldn't bend down to eat or drink.

I took cardboard and made a "table" two or three inches high. Then took masking tape and fastened the table to the floor and the bowl to the table. In this way she doesn't spill everything if her foot happens to hit the table.

Social Notebook

A HALLOWEEN masquerade party highlighted Wednesday's meeting of the Nip 'N Tuk Tops Club in the Memorial building.

Costume prizes were won by Mrs. Lois Beeson, Mrs. Janice Martig and Mrs. Nancy Coffee.

A red rose and fruit basket was presented to Mrs. Lynn Hartsough, queen of the week.

Next Wednesday's business meeting has been cancelled because of Halloween. Weigh-in will be held at 6:15.

-:-

THE WEST Virginia Club will hold its annual business meeting Saturday at 7 p. m. in the Memorial building.

Plans will be made for the Nov. 15 auction and box social. Entertainment will be by the Senior Citizens and the Club's band. Refreshments will be served.

-:-

MR. AND MRS. Charles Lanza entertained the Hub-Wi Club associates at their home in Leetonia Saturday night.

Five Hundred was the diversion with prizes won by Mrs. Joseph Less and Harvey Stumpo. Paul Casey was recipient of the special award.

Next party is Nov. 15 at 9 p.m. at he home of Mr. and Mrs. Joseph Less near Leeonia.

-:-

ANITA WUTHRICK was a guest at Tuesday's meeting of the Casual Eight Club at the home of Carol Harris.

Sally Eick's birthday was celebrated. Trudy Mathias won the travel award and other card prizes went to Nancy Simmons and Judy Berger.

Next meeting is Nov. 18 at 8 p.m. at the home of Martha Burbick of Salem RD 2.

-:-

MRS. ROBERT BURNHAM and Mrs. Donald Gray were guests when the Sociable Nine Club met Wednesday evening at the home of Mrs. William Kelly in Hanoverton.

Prizes in "500" were won by Mrs. David Gall, Mrs. Frank Gall and Mrs. Wayne Binsley who also won the "bouncing Betty award." Halloween appointments prevailed in decorations as lunch was served by the hostess.

Next meeting is Nov. 19 at 7:30 p.m. at the home of Mrs. William Lipp on Washington Ave.

-:-

MRS. BARBARA JEFFRIES was hostess to the Jolly Nine Club at her home on E. 4th St. recently.

Five Hundred was the diversion with prizes won by Mrs. Edward Kay, Mrs. James Johnson and Mrs. Jeffries. Names were drawn for the annual gift exchange at the Christmas dinner party at Timberlanes Dec. 2 at 6:30 p.m.

Next meeting is Nov. 4 at 7:30 p.m.

Medical Auxiliary Learns of Center

Dr. Edith Gilmore was the guest speaker at Tuesday afternoon's meeting of the Columbiana County Women's Auxiliary to the American Medical Association in East Liverpool.

In speaking on the East Liverpool Extended Care Center, Dr. Gilmore discussed the care and rehabilitation program provided for the patient and the legal aspects and responsibilities of the Care Center.

Mrs. W. S. Banfield, Mrs. Janis Lauva and Mrs. C. A. Gerace served refreshments to the 20 members and one guest. The tea table was decorated with red napkins and an arrangement of yellow and white artifical flowers. The buffet table, illuminated with tall Mediterranean tapers in silver holders, was centered with an arrangement of dried flowers which was later presented to Dr. Gilmore.

The Auxiliary will hold its annual International Bazaar during the next meeting, a luncheon at the Salem Golf Club on Nov. 18 at 1 p.m. Proceeds will benefit the retarded schools. Special guests will be the dentists wives.

Hostesses will be Mrs. E. A. Mueller, Mrs. C. J. Lehwald, Mrs. R. J. McConnor, Mrs. R. J. Starbuck and Mrs. W. F. Stevenson.

Xi Gamma Meets With Mrs. Mangus

Prospective members were entertained at the recent meeting of Xi Gamma Chapter of Beta Sigma Phi Sorority conducted by Mrs. Frank Mangus.

Mrs. Paul Bloor introduced the evening's guest speaker, Paul S. Gartner who operates Gartner Interiors. He presented an informative program on interior decoating and displayed samples of fabics, carpets, wallpaper and coordinated accessories.

Refreshments were served at a white damask covered table centered with an arrangement of yellow and lavender mums flanked by yellow tapers in milk glass holders. Arrangements were in charge of the social committee comprised of Mrs. William Kerr, chairman, Mrs. Russell Hackett, Mrs. Ann Harroff and Mrs. Martin Roth.

Guests at the meeting were Mrs. Harry Bowker, Mrs. David Linton, Mrs. Richard Ward Mrs. James Wilson Mrs. Lowell Hoprich, Mrs. James Maddox, Mrs. Francis Anderson and Mrs. Glenn Davis.

Miss Janice Bethel is in charge of the next meeting to be held Nov. 6 at the Columbia Gas Co. building.

Members and their husbands enjoyed a recent dinner-dance at the Chateau in Warren.

NEW COURT

FRANKFORT, Ky. (AP) — The Legislature's interim committee on the judiciary is considering a bill for 1970 which would create a circuit-type court to deal only with domestic problems.

IDEAL FOOD STORES

Ideal BREAD

6 1-Lb. Loaves $1

MOVING Soon?

Here's How We Can Help You

• YOU'LL GET a hearty greeting and quick service from our nearest carrier-boy when you move into a new neighborhood — if you let us know a few days in advance! He will start delivery the day you arrive, so that you won't miss a single issue!

IF YOU are moving soon, notify our office or your present carrier, of the moving date and your new address. And please be sure he is paid for all copies he delivers before you move. Otherwise, their cost will come out of his own pocket, because he's in business for himself. Thank you!

Be Sure to Let Us Know Before You Go!

The Salem News
161 N. Lincoln
Salem, Ohio 44460

Take me along, in

Health-tex® STANTOGS

Where big sisters go, little sisters are sure to follow. That's why dressing them both in Health-tex keeps everybody happy. Especially mother. Because these slack sets are completely washable and come in a whole garden of printed and embroidered cottons. Sweet little girls like to go through spring with magical Health-tex.

Sizes 2, 3, 4 — $4.25
Sizes: 3, 4, 5, 6, 6x — $4.50 up

Come To Our Happening!

All Week
Oct 27th thru Nov 1st

• Carnations for Everyone
• Door Prize Drawing On Saturday

PROSPECTIVE BRIDES

You May Be Able To Receive The Head Piece Of Your Choice (Value to $35) FREE!

DON'T MISS

Seeing the tristates most gracious Wedding shop with the Homey Atmosphere. It's pure joy to choose from our sparkling selection of Wedding and Formal Attire.

• WEDDING GOWNS
• ATTENDANTS DRESSES
• MOTHERS DRESSES
• COCKTAIL DRESSES
• LINGERIE
• CAKE TOPS
• GUEST BOOKS
• RING PILLOWS
• INVITATIONS

— STORE HOURS —

Tues., Wed., Fri., Sat. 9:30 a.m. to 5 p.m. Mon. and Thurs. 9:30 a.m. to 8:30 p.m.

THE WEDDING BELLE

We Have Everything But The Groom

515 East 5th St. East Liverpool, Ohio

District Church Services

CALLA EVANGELICAL COMMUNITY
Pastor, Rev. Earl M. Welsh

Sunday: "Centennial Sunday." Sunday School, 10 a. m.; Worship, 10:45 a.m.; guest speaker, Rev. E. G. Diehm; dedication of children and Communion.

Special centennial service, 2 p.m.; guest speaker, Ted Connors of Youngstown.

COLUMBIANA FIRST CHRISTIAN
Clarence E. Mansfield, Minister

Sunday: Bible School, 9:15 a.m.; Clifford O. Shell, supt.; Worship, 10:20 a. m.; sermon, Evangelist Dennis Fulton.

Teens for Christ and adult, 6:15 p.m.; Evangelistic hour, 7:30 p.m.

Monday - Thursday: Evangelistic meeting, 7:30 p.m.; Youth Rally, 7:30 p.m.

Friday: Evangelistic meeting, 6:30 p.m.

Saturday: Hess-Ketchum wedding, 7:30 p.m.

COLUMBIANA FIRST PRESBYTERIAN
Pastor, Robert E. Weinman

Sunday: Sunday School, 9:30 a.m.; Worship, 10:45 a.m.

Jr. and Sr. Hi Fellowship, 7 to 8 p.m.

Tuesday: Choir, 7:30 p.m.

Wednesday: Pastor's Bible study, 8 p.m.; Towasi, 8 p.m.

Thursday: Pastor's Bible study, 10:30 a.m.

Friday: L L Class, 2 p.m.

ST. JACOB'S UNITED CHURCH OF CHRIST
Pastor, Harry W. Nehrig

Sunday School, 9:50 a. m.; Worship, 11 a. m.; sermon, "Abraham — A Wanderer."

Monday: Sunday School Board, 8 p.m.

Tuesday: Willing Workers Class, 7:30 p.m.; speaker from Mental Health Assn.

Wednesday: Youth Fellowship, 6:30 p.m.; collect for UNICEF.

Thursday: Sr. Choir, 8 p.m.

Saturday: Confirmation, 10 a.m.; Community Fall Festival, Mt. Nebo Grange, 7:30 p.m.

SALEM SEVENTH-DAY ADVENTIST
Pastor, Donald H. Madison

Saturday: Sabbath School, 2:15 p.m.; Mrs. Charles Hansen, supt.; Lay activities, 3:20 p.m.; Gilmer Coffee, leader; Worship, 3:45 p.m.

Sunday: MU Youth party, 7:30 p.m., Tim Coffee's.

Wednesday: Bible study, prayer, 7:45 p.m.

GREENFORD LUTHERAN
Pastor, Earl T. Newell

Sunday: Church School, 9:20 a.m.; Vernon Feicht, supt. Worship, 10:30 a.m.; sermon, "Ingredients for Reform."

Reformation service, Bethel Boardman, 7:30 p.m.

Wednesday: Green township Senior Citizens, 10 a.m.; Adult Choir, 7:30 p.m.

WESTVILLE CONGREGATIONAL CHRISTIAN
Pastor, Raymond Biddle

Sunday School, 10 a.m.; Worship, 11 a.m.; sermon, "The Pattern and The Power." Youth Fellowship, 7 p.m.; Service, 8 p.m., film and Bible study.

Tuesday: Monthly business meeting, 8 p.m.

CONCORD PRESBYTERIAN
Pastor, Donald G. Leckrone

Sunday: Church School, 10:45 a.m.; Worship, 11 a.m., sermon, "The Crux of Christian Education."

ELLSWORTH PRESBYTERIAN
Pastor, Donald G. Leckrone

Sunday: Worship, 9:30 a. m.; dialogue sermon, "Nobody Seemed to Notice, No One Cared"; Church School, 10:45 a.m.

WINONA FRIENDS
Pastor, Richard Johnson

Sunday School, 10 a.m.; Earl Harsh, supt.; Rally Day program and worship, 10:45 a.m., Milton Lipes, businessman from NASA, Cleveland.

F Youth, 6:30 p.m.; Worship, 7:30 p.m., Mr. Lipes will show pictures.

Wednesday: Prayer meeting, 7:30 p.m.; Youth Choir.

DAMASCUS FRIENDS
Pastor, Leonard L. Borton

Sunday School, 9:30 a. m.; Edwin Steer, supt.; Worship, 10:30 a.m.; "The Searchers."

Junior, J-Hi, and Senior Friends Youth, 6:30 p.m.; Gospel hour, 7:30 p.m.

Tuesday: Ladies Bible study group, 10 a.m.

Wednesday: Mid-week prayer and Bible study, 7:30 p. m.; Christmas Cantata practice, 8:30 p.m.

WASHINGTONVILLE TRINITY LUTHERAN
Supply Pastor, Rev. George D. Keister

Sunday: Church School, 9:30 a.m.; Myron D. DeJane, supt.; Worship, 10:30 a. m.; sermon, "Belonging to Christ."

Wednesday: Choir, 6:30 p.m.

Saturday: First year catechism, 10 a.m.; Second year catechism, 11 a.m.

COLUMBIANA BIBLE
Pastor, Clarence F. Brautigam

Sunday School, 9:30 a.m.; Worship, 10:45 a.m.

Service, 7:30 p.m.

Wednesday: Prayer and Bible study, 7:30 p.m.

NORTH GEORGETOWN EMMANUEL LUTHERAN
Vice Pastor, C.B.A. Stacy

Sunday School, 10 a.m.; Don Schneider, Supt. Worship, 11 a.m.; sermon, "The Lord Again." Children of the Church, 11 a.m.

Monday: Thank offering service, 8 p.m.

EAST FAIRFIELD UNITED METHODIST
Pastor, James McConnell

Sunday: King's Herald, 10 a.m.; Worship, 10 a.m. Church School, 11 a.m.; Charles Crook, Supt. Commission on Evangelism, after Church School; UM YF, 1 p.m.

Monday: Boy Scouts, 7 p.m.; Joy Circle, 8 p.m.

Tuesday: Junior Choir, 7 p.m. Council of Ministries, 7:30 p.m.

Wednesday: Chancel Choir, 8 p.m.

Thursday: Bible study and prayer meeting, 7:30 p.m.; Visitation workers, 8:30 p.m.

ROGERS UNITED METHODIST
Pastor, James McConnell

Sunday: Worship, 9 a.m.; Church School, 10 a.m.

UMYF, 6:30 p.m.

NEW GARDEN UNITED METHODIST
Pastor, H. L. Strawn

Sunday: Worship, 9:30 a.m.; Church School, 10:30 a.m.

Tuesday: Prayer Fellowship and study, 10 a.m.

Friday: Halloween party, 7:30 p.m.

MIDWAY MENNONITE
Pastor, Ernest D. Martin

Sunday School, 9:30 a. m.; Worship, 10:30 a.m.; speaker, John A. Lapp, "Exercising a Ministry of Reconciliation in Points of World Tension."

Speaker, James Miller, "Witness in Nepal" 7:30 p.m.

Wednesday: Midweek meeting, 7:30 p.m.

Thursday: M.Y.F. Chorus, 7:15 p.m.

Saturday: Annual WMSA-GMSA meeting, 2 p.m. speaker, Mrs. Harry Gough.

FRANKLIN SQUARE UNITED METHODIST
Pastor, H. L. Strawn

Sunday: Church School, Junior Hi Membership Class, 9:45 a.m. Worship, 11 a.m.

Wednesday: Halloween party, 7 p.m.

COLUMBIANA JERUSALEM LUTHERAN
Pastor, Robert Simen

Sunday School, 9:30 a.m.; Worship, 10:45 a.m.

Adult information class, 7 p.m.; Luther League Halloween party, 7 p.m.

Monday: Boy Scout Troop 69, 7 p.m.; Stewardship Committee 8 p.m.

Tuesday: Second year confirmation class, 6:45 p.m.; Boy Scout Troop Committee, 7 p.m. Board of Finance, 7:30 p.m.

Thursday: Mary - Martha Choir, 1 p.m.; Senior Choir, 7 p.m.

NEW WATERFORD ZION LUTHERAN
Robert Simen, Pastor.

Sunday: Worship, 9:30 a.m.; Sunday School, 10:30 a.m.

Adult information class, 7 p.m., Jerusalem Church; Luther League Halloween party, 7 p.m., Jerusalem Church.

Tuesday: Second year confirmation class, 6:45 p.m.

PHILLIPS CHRISTIAN
Pastor, David N. Hoot

Sunday School, 9:30 a. m.; Worship, 10:30 a.m. and 7 p.m. Youth meetings, 6 p.m.

Monday: Southern Area Youth Rally, 7:30 p.m.

Wednesday: Prayer meeting, 8 p.m.

LEETONIA MENNONITE
Minister, Rev. Allen Ebersole

Sunday School, 9:30 a.m. Worship, 10:30 a.m. Missionary Conference, James Miller of Uniontown, "Witness in Nepal."

Worship, 7:30 p.m. Rev. Willis Breckbill, "Mission of Ohio Conference."

LEETONIA ST. PAUL'S LUTHERAN
Pastor, Rev. Larry Rymer

Sunday School, 9:30 a.m.; David Deffenbaugh, supt. Worship, 10:45 a.m., Reformation Sunday.

Monday: Willing Workers, Nellie Sines, 8 p.m.

Tuesday: Pastors class for new members, 7:30 p.m.

Wednesday: Confirmation classes, 8th grade, 6:30 p.m.; 7th grade, 7:30 p.m.; Deborah Class 8 p.m.

LEETONIA UNITED METHODIST
Minister, Rev. Albert Oakes

Sunday School, 9 a.m.; Robert Kornbau, supt. Worship, 10 a.m.; sermon, "Since the Reformation."

Tuesday: WSCS "Week of Prayer and Self Denial," 8 p.m.

LEETONIA FIRST PRESBYTERIAN
Minister, Rev. William L. Woodall

Sunday School, 9:45 a.m., Donald L. Taylor, supt. Worship, 11 a.m.; sermon "Affirming the Good News."

LEETONIA ST. PATRICKS CATHOLIC
Pastor, Rev. Fr. Thomas J Beldue

Sunday: Masses, 7, 9 and 11:30 a.m.

Saturday: Confessions, 7 to 8 p.m.

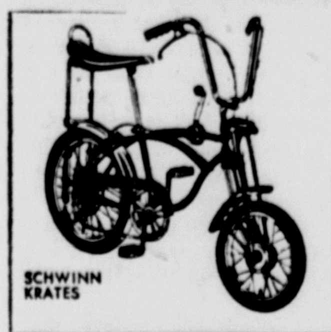

Schwinn for the young in heart!

Schwinn Krates... Orange, Apple, Pea Picker or Lemon Peeler

- Quick acting Stik-Shift™
- 5-speed derailleur gears
- Gripper Slik® rear tire

$91.95 EASY TERMS

The bike that took America by storm . . . now in four fabulous models. The Orange Krate®, the Apple Krate®, the Lemon Peeler®, or the Pea Picker®. Shock absorbing front fork, color coordinated bucket saddle, "MAG" sprocket handbrakes, front drum brake. What a ride!

WHY GEARS?
Why not! Gears are fun! They help you ride farther, in less time, with less effort. Multi-speed gearing is a must if you ride any distance, over hilly terrain, or against the wind. When it comes to knowing gears . . . we're experts. Your Gear Headquarters!

Dell's Bike Shop
736 E. PERSHING
SALEM, OHIO
Phone 337-7548

FREE Storeside PARKING For Our Customers — at — HOME FURNITURE STORE
Ellsworth & State St.

Barnes Heads GoshenCenter Ruritan Club

Goshen Center Ruritan Club Monday evening and held election of officers for the coming year.

Those elected were: James Barnes, president; Gordon Santee, vice-president; Paul Rankin, secretary; Charles Williams, treasurer; Ralp Brain, three-year trustee and Roger Martig, park director.

Club members voted to make a donation to the West Branch High School AFS Chapter and Richard Burton, club president. expressed appreciation for the participation of members in serving lunch at a recent sale. He announced the Ruritan District Conference will be held Nov. 1, at South Range High School in North Lima, with the Beaver Ruritan as host club.

Goshen Ruritan board of directors will meet Nov. 12 at the home of Charles Williams on Western Reserve Rd. and the next regular club meeting will be held Nov. 17 at Bunker Hill Church.

5-Day Forecast

Temperatures will average above normal Saturday through Wednesday. Highs will range mostly from the upper 50s to the lower 60s. Lows will range from the upper 30s to the lower 40s. Warmer over the weekend followed by cooler weather the remainder of the period. Precipitation will total around .5 to .75 inch as showers early next week.

Murphy Co. Sales Gain 7 Per Cent

a meeting of the Pittsburgh Society of Financial Analysts yesterday, Edgar L. Paxton, president of G. C. Murphy Co - pany, announced that sales for the first 9 months of 1969 reached a new high of $246,089,858, an increase of 7 per cent over the same period of 1968.

Net earnings rose to $4,333,000 versus $3,831, 000, or $1.07 per share, an increase of 15 per cent over the $.93 reported for the first 9 months of 1968.

Paxton reported that 16 new stores will have been added by Dec. 31. 4

Insanity Test

By HAL BOYLE

NEW YORK (AP) — How normal are you?

This is a question many people are asking themselves today in a world which seems to get wackier by the hour.

They wonder whether it is they who are getting daffy or merely the time in which they live that is out of kilter.

Too much worrying about the problem can be dangerous as well as confusing. After all, a fellow might go off his rocker brooding over whether he has already gone off his rocker.

Fortunately, it is fairly easy through a little self-examination to tell if you still have all or most of your marbles.

Just ask yourself the following questions:

Can you name three vital differences between your mother-in-law and the Loch Ness Monster?

Would you rather inherit a fortune than earn one on your own?

When you study your face in the mirror in the morning, do you feel it shows more character lines than wrinkles?

Do you sometimes lose your head when all about you seem to be keeping theirs screwed on nicely?

In telling a funny story to your boss do you nervously muff the punchline about half the time?

Do you feel you could quit smoking if you ever really made up your mind to do it?

As a child when you had a pet dog, cat or rabbit, did your parents have to feed the animal fairly often because you neglected to?

Most of the time when you get up and yield your seat on the bus to a little old lady, doesn't it make you feel good inside, regardless of the fact that you intended to get off at the next stop anyway?

At the cocktail parties you go to, do you sometimes have the conviction that the host bought cheap booze and put it in bottles of a more expensive brand?

Do you tell friends you are holding off from buying a color television set until the color gets better, when as a matter of fact you are doing so in the hope that the price will get lower?

If you see a pretty girl in a miniskirt approaching, is it difficult for you later to remember whether she had dimples or wore glasses?

Is it your conviction that you are underpaid, but that three-fourths of the other guys in your office are getting twice what they're worth considering the little work they do?

Now and then wouldn't you like to make a pass at your neighbor's wife—if she were only a little prettier, and he was six inches shorter and 40 pounds lighter?

At least five times every Monday don't you wish you had the ready cash to flee home and job and get away from it all?

Those are the questions. Now to your box score.

If you answered "no" to more than five queries, you are a manic menace or a chronic liar.

But if you gave a resounding "yes" to all the queries, you are to be congratulated. You are normally neurotic, with just enough touches of livesaving paranoia to make you able to adjust healthily to the demands of a balmy world.

If you were any more normal, you would be abnormal.

Thorne's Foods
SOUTHEAST PLAZA
SALEM
HEINZ STRAINED
BABY FOOD Jar 8c

SALEM DRUGS
Walgreen AGENCY
409 EAST 2nd ST.
Salem, O. Ph. 332-5200
C. JERE HOCHADEL, PROPRIETOR
We Do Have Lower Prescription Prices
Take The Time To Compare and Save
THROUGHOUT THE ENTIRE STORE.
FREE DELIVERY SERVICE
We Are As Near As Your Phone.
BANKAMERICARD

SPECIAL! THIS WEEKEND!!
Fri., Sat., Sun. Oct. 24, 25 & 26
WOW!!
Real British Import
Fish 'n Chips

- 2 Pieces Delicious Fish
- French Fries
- Cole Slaw
- Roll & Honey
- Tartar Sauce
- Strawberry Tart
- Beverage

Special This Weekend $1.25
DOG n SUDS
Locally Owned and Operated.
950 W. State St., Salem
Phone 337-7978
OPEN DAILY 11 to 11
FRI. & SAT. 11 to 1

NOW Strouss'

What Every "D" Cup Should Know . . Success Story by Bali!

A Bali "D" is a complete new concept of fabrics and detailing, a bra made to give the fuller figure a young and pretty bosom. You'll be happy you're a "D" in Bali!

A. WATER BALI wired bandeau, drip-dry cotton with stretch back. 32 to 42D 5.50

B. WATER BALI soft cup, drip-dry cotton. Underband. 32 to 42D .. $4

C. SNO FLAKE wired bandeau. Stretch sides and back. 32 to 40D. 7.50

D. WATER BALI longline for firm support. 36 to 42D. $5

Mail and Phone Orders Welcome — Call 337-3458
Foundations — Main Floor

Carefree Carousel Stretch Wigs

. . . made of easycare Dynel(R) modacrylic. Permanently styled! Just wash, dry and brush for a perfect look every time. Back is tapered and shaped for a natural look. Purchase includes free cutting and styling, as well as a styrofoam styling head and carrying case.

$25

Wigs — Main Floor

NOW Strouss'

Shop Strouss' Mon., Thurs., Fri. 10 to 9, Other Days 10 to 5

Archer Takes First-Round Lead In San Francisco Open

Fires Torrid 63; Pair Tied at 64

By BOB GREEN
Associated Press Golf Writer

SAN FRANCISCO (AP) — George Archer said his elbow hurts, Jack Montgomery said he was still weak from a recent appendectomy and Dick Mayer said he just came along "to see who all these names belong to."

But the three ambled and scrambled through the cold and damp, with an occasional side trip to the woods, in to the top three places in the $100,000 San Francisco Open Golf Tournament Thursday.

Archer, the 6-foot-6 Masters champion who has been sidelined with tendonitis in the left elbow for six weeks, had 10 birdies en route to an eight-under-par 63. Non-winner Montgomery and the veteran Mayer, each had 64s in the first round.

And Arnold Palmer, who said "the course could not be playing easier," had to settle for a 70, far back in the 144 man field.

The tight, 6,677-yard Lakeside layout took a terrible beating. In all, 59 players broke par 71, with the prospect that it may take a subpar total to make the cut when the field is trimm to the low 70 shooters and ties for the final two rounds Saturday and Sunday.

Jerry Heard, a 22-year-old who has just completed his first year on the tour, and big Bob Lunn trailed Mayer and Montgomery with 65s. Lee Elder and Mike Hill each had a 66.

Seven more, including Dave Hill, Bob Goalby and Dale Douglass, had 67s. Billy Casper, who won the event a year ago when it was called the Lucky International, had a 70 and PG champ Ray Floyd took a 71.

Archer, who withdrew from last week's Sahara Invitational and was a questionable starter until the last minute said "It was just my day. It is like shooting dice. Everything I shot came up a seven. Everything I got close to the hole went in."

Mayer, a 46-year-old who won the U.S. Open in 1957, scored his last tour victory in 1965. He said he doesn't know half the players on the tour since he has been off for about a year.

"I just wasn't playing good enough," he said. He came back Dick continued "because it's kind of like an old tap dancer—you get near the stage and you want to dance."

Mayer who used an ancient putter he glued together the night before, had 10 one-putt greens but said "I wasn't driving well, didn't feel comfortable."

Montgomery, in his fourth year on the tour and looking for his first victory, had eight birdies in his round but was far from satisfied. "I hit a lot of bad shots—I just don't understand so many low scores," he said, then headed for a session on the practice tee.

Eight Ohio Colleges Eye Bowl Bids

By GEORGE STRODE
Associated Press Sports Writer

COLUMBUS, Ohio (AP) — Eight Ohio colleges are contenders for 1996 football bowl appearances.

For seven, however, winning league titles is the first step. Toledo, Miami and Bowling Green are seeking to replace Ohio University as Mid-American Confrence champion and earn the Tangerine Bowl spot against the Southern Conference ruler.

In contention for the Stagg Bowl are Ohio Wesleyan, Wittenberg, Baldwin - Wallace and Marietta of the Ohio Conference and Ashland.

First, the Mid-American and Ohio Conferences must decide their titlists. The big three in both leagues swing into tense battles in the next two weeks.

They are involved in three important games Saturday, two in the Mid-American.

Toledo, which holds a slim 3-0 to 2-0 lead over Miami, awaits Kent State Saturday night after Miami has furnished Bowling Green's homecoming opposition in the afternoon. Bowling Green (2-1) still nurses title hopes.

If Miami and Toledo, two of six unbeatens in the state, win Saturday, they will settle the Mid-American title and Tangerine Bowl spot next week in Oxford.

Defiance, Ohio State, Wittenberg and Ohio Wesleyan are the unbeaten, untied squads. Baldwin-Wallace's record is marred by a tie.

Baldwin - Wallace, third at 2-0-1 behind leading Ohio Wesleyan (3-0-0) and Wittenberg (2-0-0) in the Ohio Conference, can move to the top with wins this week at Wittenberg and next week at Ohio Wesleyan.

Marietta, 4-1 for all games and 3-1 in the league, visits Otterbein (0 - 2). Independent Ashland guns for its fourth win in five starts at home against Ohio Northern.

Ohio University will play at eighth-ranked Penn State without quarterback Cleve Bryant, who suffered strained knee ligaments last week.

Defiance (2-0) shoots for its second straight Mid-Ohio Conference crown against visiting Bluffton, yet to win a game this season.

Host Dayton (1-5) and Akron (5-1) meet for the first time in history. Cincinnati goes to Tulsa in the Missouri Valley Conference and Xavier plays visiting Villanova.

Elsewhere, Saturday, Capital (2-2) is at Muskingum (1-1-1), Denison (2-1) at Oberlin (0-2), Mt. Union (1-2) at Hiram (2-2) and Kenyon (1-2) at Wooster (1-2) in other Ohio Conference games.

West Virginia State is at Central State, Youngstown at South Dakota State, Heidelberg at Westminster, Findlay at Ferris State, John Carroll at Western Reserve and Case Tech at Wilmington.

Little Clippers In Game With Niles

Columbiana's Little Clippers football team will take on the Niles Little Red Dragons in a game at Firestone Park Stadium at 7:30 tonight.

The Little Clippers roster includes members of the champion Little Clipper Cowboys team, augmented by three members from each of the other three league teams.

Warriors Defeat Knicks 112-109

NEW YORK (AP) — The San Francisco Warriors handed the New York Knicks their first loss in six games 112-109 Thursday at Madison Square Garden in the only NBA game scheduled.

Jeff Mullins scored 27 points for San Francisco.

RACE CARD CANCELED

WILKES - BARRE, Pa. (AP) — The thoroughbred race card at Pocono Downs was canceled Thursday night because of the frozen condition of the track.

Floridians Lose To Caps 102-92

WASHINGTON (AP) — The Caps whipped the Miami Floridians, 102-92, in the ABA's only game Thursday night.

With Ira Harge controlling the boards, Washington's Warren Armstrong and Larry Brown teamed for 12 points in the final 90 seconds to nail down the victory.

Red Wings-Flyers Games Ends In Tie

PHILADELPHIA (AP) — The National Hockey League's Eastern Division teams used to skate figure eights around the expansion Clubs in the Western Division, but so far this season the Old Guarders have found the going a little rougher.

The Detroit Red Wings had to come from behind Thursday to finish in a 2-2 tie with the Philadelphia Flyers. And the tying score came on a disputed goal at 15:05 of the second period.

Center Gary Unger was credited with the goal when referree Art Skov ruled that Flyer goalie Bernie Parent had pushed the puck across the goal line.

"It was a loose puck, no question about it," said Flyers' captain Ed Van Impe, who was on top of the play. "It was lying right on the goal line and I was afraid it would go over, so I shoved it into Bernie's pads. I swear it never crossed the line."

Skov said the puck crossed the line before Van Impe made his move.

The rest of the scoring came on power plays. Detroit's Nick Libett got the Red Wings in front with a first period goal. The Flyers' scores came in the second period on shots by Bill Sutherland and Andre Lacroix.

GAME TICKETS ON SALE

Tickets for the benefit football game at Leetonia Saturday evening between the Tri-County All-Stars and the Metro All-Stars are on sale at Ferrier's newsstand here. The Leetonia Athletic Boosters club is co-sponsoring the game, with Joe Guido and Rockne Taylor co-chairmen.

Sports
8 THE SALEM NEWS Friday, October 24, 1969

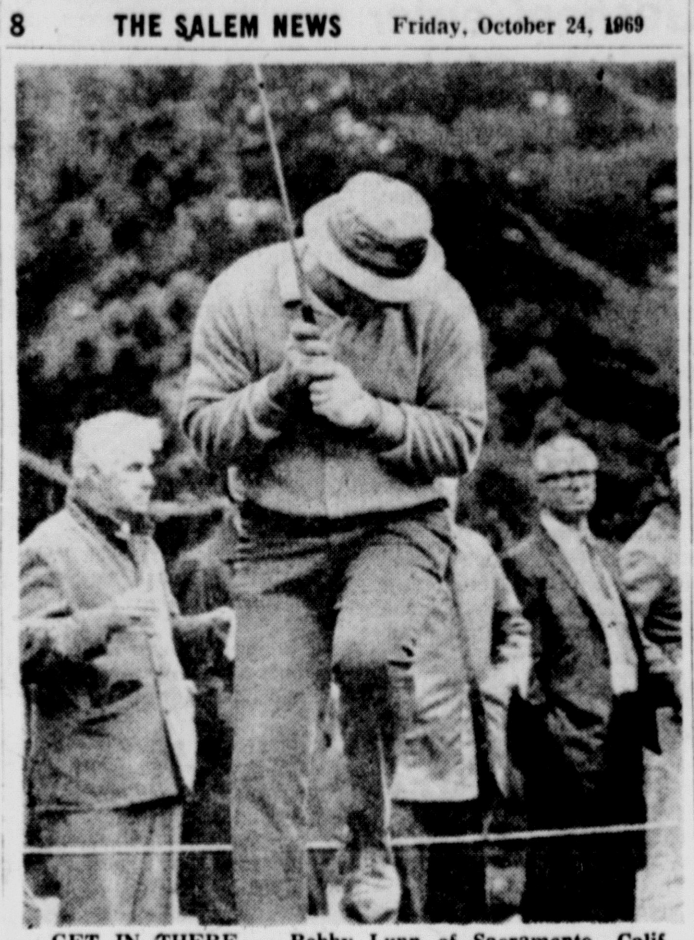

GET IN THERE — Bobby Lunn of Sacramento, Calif., squirms as his shot drops into cup for birdie during first round of San Francisco Open Golf Tourney. George Archer, Gilroy, Calif., bested the opening field with a course record-tying eight-under-par 63. (UPI Telephoto)

Purdue, Indiana Get Nod

OSU-Illinois Tilt Figured As Rout

By MIKE BRYSON
Associated Press Sports Writer

It sounded a bit like a put on. "We won't have a problem of overconfidence," said Ohio State Coach Woody Hayes about Saturday's game with lowly Illinois. "We've had too many squeakers with Illinois lately."

But the showdown at Columbus between the terror of the Big Ten and its worst team shapes up as anything but a squeaker—more like a squelch.

While the junior-studded Buckeyes have been reeling off four straight victories with the greatest of ease (by such one-sided scores as 62-0, 41-14 and 54-21), the Illini haven't managed a victory yet in five tries. They were outscored 155-70 in those games.

To top it off, the Buckeyes will have a little extra incentive going for them—Illinois was the last team to beat Ohio State (17-13 in 1967) before the Bucks started their current 18-game victory string.

The match, however, takes second billing in the league to upstart Northwestern's visit to No. 15 Purdue as far as a trip to the Rose Bowl is concerned.

The Buckeyes, defending Rose Bowl champs, are barred from another trip to the New Year's Day classic because of the league's "no repeat" rule.

Consequently, if Ohio State wins the championship, the runnerup team goes to the Rose Bowl, and Northwestern—which lost its first three games before beating Illinois and Wisconsin—Indiana and the Buckeyes are currently tied for first, all with 2-0 records.

Purdue, with a loss to Michigan the only blemish on its record, is a three touchdown favorite to stop Northwestern, while Indiana isn't expected to have much trouble with Wisconsin.

Meanwhile, a thousand or so miles to the West, No. 6 UCLA travels to No. 13 Stanford in another crucial test that could go a long way to determining the other Rose Bowl representative.

The brusing Bruins have brushed off all six foes this season in building a 3-0 mark in the Pacific-8. Stanford's only setback in the league was a 26-24 clipping by No. 8 Southern California 2-0 in the Pacific-8 and 4-0 over-all, two weeks ago.

Southern Cal steps out of league activity this week to entertain Georgia Tech.

Other games find Rice at No. 2 Texas, Wichita State vs. No. 4 Arkansas at Little Rock, No. 5 Missouri at Colorado, Ohio University at No. 8 Penn State, No. 14 Auburn at No. 9 Louisiana State, Vanderbilt at No. 10 Florida, No. 11 Oklahoma at No. 18 Kansas State, No. 12 Notre Dame at Tulane at night, Kentucky at No. 13 Georgia, San Jose State at No. 16 Wyoming, Houston at No. 17 Mississippi and Colorado State University at No. 20 Air Force. No. 3 Tennessee is idle.

Texas Christian is at Miami, Fla., in tonight's only major college game.

High-scoring Texas is an overwhelming favorite to whip Southwest conference foe Rice, which has won only one of four games, while Arkansas, 4-0, should have an equally easy time with sputtering Wichita State.

Unbeaten Missouri will be trying to protect its share of the Big Eight lead against Colorado, 3-2 over-all. Surprising co-leader Kansas State, 2-1 and 4-1, will try to end 3½ decades of frustration against Oklahoma, 3-1, in the loop's other big battle.

Kansas State, for years the Big Eight doormat, hasn't beaten Oklahoma for 35 years. In fact, the closest the Wildcats have come in the past 30 years was a 17-6 loss in 1961.

Penn State is a solid favorite to extend its winning streak to six against Ohio U., and Louisiana State is just a slight favorite to match that string against stubborn Auburn, 4-1, in a vital Southeastern Conference match.

Florida, meanwhile, also will be shooting for a first-place tie with Tennessee in the Southeastern in its game with Vanderbilt.

Rams, Packers, Redskins, Jets Picked

Browns, Vikings Favored In Pro Tilts

By JACK HAND
Associated Press Sports Writer

NEW YORK (AP) — Cleveland and Minnesota should take giant strides toward their divisional titles this week. Los Angeles and Dallas should remain undefeated and Kansas City should get revenge for that upset in Cincinnati.

With the World Series finally out of the way, the American Football League reaches the half-way point this Sunday and the National Football League, which started a week late, will have finished six of its 14-game schedule.

Form ran true last week for a 11-2 record (7-1 in the NFL and 4-1 in the AFL). Let's try once more. All games are Sunday unless otherwise indicated.

NFL

Minnesota 31, Detroit 17—Vikings are red hot with four straight wins and Joe Kapp is having his best year. Both teams tough on defense but loss of Bill Munson and Mel Farr tough blow to Lions' offense right when they are needed most. Vikings won both games in 1968 and have allowed only seven touchdowns in five games.

Cleveland 27, St. Louis 17—Browns can open up a three-game edge on Cards and get even for two 1968 defeats by knocking off Cards who still have quarterback problems. Leroy Kelly and Ron Johnson rolling as powerful ground tandem. Should be good battle between Card pass rushers who have dumped the quarterback 24 times and Browns' pass blockers who have let their passer get sacked only five times.

Los Angeles 28, Chicago 10—George Halas won't greet George Allen with open arms and the Rams must beware of walking into a trap. Bears must be desperate when they talk of benching Gale Sayers but offense has scored only 48 points in five games. Bears won 17-16 last year in Los Angeles. Roman Gabriel may find defense tough to crash. Les Josephson and Larry Smith should run on Bears.

Philadelphia 20 New Orleans 17—Saints are overdue in game between clubs with so-so offenses and leaky defense. Billy Kilmer vs. Norm Snead and anything can happen with poor pass rush and vulnerable secondary. Andy Livingston double threat for Saints as runner and receiver. Home edge to Eagles with Snead doing the job.

Green Bay 24, Atlanta 14—Unless Packers are shell shocked after visit to Coast, they should handle perky Falcons who upset 49ers last week. Atlanta quarterback has been dumped 29 times and Falcons have bagged enemy only four times. Look for Atlanta to try to run on Pack.

Washington 31, Pittsburgh 20—Redskins aren't supposed to be in the race but they're clinging to Cowboys' heels. Seventh straight over Steelers may come hard at Pittsburgh with Roy Jefferson a real threat. Sonny Jurgensen should do it again and Charley Taylor had better not drop another in the open.

Baltimore 27, San Francisco 14—Colts haven't lost to 49ers since 1962 and this will be 14th straight. John Unitas showed best form in two years against New Orleans last week. The 49ers can't seem to get out of their own way and are thinking of shifting to Steve Spurrier.

Dallas 31, New York 14 (Monday night)—Network television show (CBS) at 9:30 p.m. EST. Cowboys remember last year when underdog Giants upset them in Cotton Bowl 27-21. Craig Morton on the beam with Bob Hayes back and Lance Rentzel as targets. Giants short on running backs with Tucker Frederickson and Bobby Duhon still out will miss Spider Lockhart, lost with shoulder separation.

AFL

Miami 21, Buffalo 20—Winless Dolphins have been playing it tough, bowing to Kansas City only by 17-10 margin. Bills were lucky 50-21 loss at Oakland wasn't even worse. Bob Griese has only four TD passes and something is rotten in the Orange Bowl.

Kansas City 24, Cincinnati 14—Chiefs have lost only once and that to Bengals 24-19 in Sept. 28 first meeting. Sam Wyche took Cincy in after Greg Cook was hurt. Kansas City won exhibition game 23-7 Aug. 16 at Jackson, Miss.

Oakland 27, San Diego 20—Injury to Gary Garrison will permit Raiders to double up on Lance Alworth. Daryle Lamonica warmed up with six touchdown passes against Buffalo in first half. Two clubs split last year and Chargers won Aug. 15 expedition, 10-7.

Houston 17, Denver 14—Broncos have better scoring punch. Oilers play it rugged on defense. Houston gets edge in Astrodome although it will be playing second game within week, losing at New York Monday night.

New York 27, Boston 14 — Another rematch. First game was switched to Boston because of Mets' baseball schedule. Jets won it 23-14 despite special defense devised by Clice Rush, ex-Jet assistant now head man at Boston. Jets have taken last six from Pats.

Meet Success In Many Old Ways

Mets' Unbelievable Story

By FRANK ECK

The story of the New York Mets, how they rose from the depths of despair to win their Eastern Division title in the National League by the margin of eight games then swept the three-game playoff series with Atlanta, is one of the most incredible in the history of sports.

Their first seven years were filled with utter frustration. Five times they finished 10th and last. Twice they made ninth place. But 1969 was almost unbelievable.

Would you believe the Mets won nine straight games after being goose-egged by a Moose?

(Pittsburgh's Bob Moose pitched a no-hitter for a third straight Met loss on Sept. 20).

Would you believe that Manager Gil Hodges walked all the way from the dugout to left field to remove his .350 hitter for not hustling?

(It happened against Cincinnati when Hodges thought Cleon Jones loafed on a base hit).

Would you believe the Mets struck out 19 times in one game and won it?

(Steve Carlton of St. Louis did the striking out, but a pair of two-run homers by Ron Swoboda won the game, 4-3).

Would you believe a foul ball helped win the pennant?

(A foul ball, 10 feet from being a three-run homer that would have given Atlanta a 5-0 lead in the final playoff game, gave Manager Hodges the message. With men on second and third, none out and a 1-2 count on Rico Carty, Hodges replaced Gary Gentry with Nolan (Pickle Juice) Ryan. Ryan fanned Carty on his first pitch then retired the side, allowing only three hits in the last seven innings).

Would you believe a center fielder the Mets tried to trade in the spring turned out to be one of their stars?

(The Mets sought to trade Tommy Agee after his .217 batting average of 1968. This year he hit .271 and was tremendous in center field).

Would you believe a pitcher whose name was drawn out of a hat won 25 gams?

(In 1966, the Phillies, Indians and Mets wanted Tom Seaver, signed prematurely by Atlanta. The name "Mets" was pulled out of a hat by then Commissioner Bill Eckert and Seaver became the Met's greatest winner).

Would you believe a farmboy in the Army was discovered by the son of a Shea Stadium usher?

(That's how the Mets got southpaw Jerry Koosman, who won 17 games this year).

Would you believe a team with only four regulars could win a pennant?

(Cleon Jones, Tommy Agee, Bud Harrelson and Jerry Grote played against all types of pitching).

Would you believe a player obtained from Atlanta for $25,000 beat the Braves in the final playoff game?

(Wayne Garrett was drafted last December and his two-run homer, fair by three feet, crushed the Braves. It was Garrett's second homer of the year).

Would you believe no player (excluding pitchers) could drive in a run yet win a double header?

(The Mets won two 1-0 games in Pittsburgh. Pitchers Jerry Koosman and Don Cardwell drove in the only runs. Kooz made four hits all year, Cardwell eight).

Would you believe a pitcher with three hits all year made two hits in the pennant-clincher?

(Nolan Ryan made two hits in the final playoff game against the Braves and scored a run).

Would you believe the owner of the Mets cried the day the team took first place for the first time then took a European vacation?

(Mrs. Joan Payson, who once sought to buy the Giants for $10 million, flew to London to visit her daughter, became ill but flew back to New York in time to see the last three home games which the Mets swept against the defending champion Cardinals).

Would you believe a veteran umpire got so excited in the final playoff game that he signaled "out" instead of "safe" on a trapped fly ball to right field?

(Augie Donatelli raised his right hand, the "out" sign, when Hank Aaron took Ken Boswell's line drive single on one bounce, then Augie put both hands out, palms down, to make the right decision).

And would you believe that after the Mets regained the services of Gil Hodges from Washington, Babe Ruth's successor lost his job because the Senators dropped from sixth place under Hodges to 10th and last under Jim Lemon?

(George Selkirk, who succeeded Ruth in right field on the 1935 Yankees, lost out as Washington general manager one year after Hodges joined the Mets. Selkirk is being paid through 1970).

And would you believe Gil Hodges said "I don't remember" when asked what four right handed hitters would replace four southpaw swingers for the opening World Series game in Baltimore?

Yes, all these things happened in the year of the Met Miracle.

Have A BEER It's Cool
We Stock Both 3.2 and 7% Beer for Carryout.
Stop In Soon!
Domestic & Imported Wines—Champagne and Beers!
Open Mon. thru Thurs. Until 10 P.M.
Fri. & Sat. Until 11 p.m.
Closed Sunday
CRAWFORD'S DAIRY - CARRY-OUT
279 W. 4th St., Salem, O.

PATCH UP QUICKLY

For faster, work-saving repairs on concrete, brick, stone, masonry—trowel on new THOROPATCH. No priming. No roughening. No squaring up. Feather the edges to 1/16"! Cement-acrylic resin compound. Won't shrink. Fast curing. Waterproof. For indoors and out.
THOROPATCH
Salem Concrete
385 West Wilson
YBM SINCE 1884
337-3428
Specializing In Satisfied Customers.

AMERICAN MADE
CEILING TILE
12x12 WHITE
8c Square Foot
4x8
PRE-FINISHED
PANELING
$3.49
TRI CASH & CARRY
Lumber
FOUR LOCATIONS TO SERVE YOU
ALL YARDS AND SHOWROOMS OPEN 8 A.M. to 5 P.M. MONDAY THROUGH FRIDAY
OPEN SATURDAY 8 A.M. to 4 P.M.
215 Pearl Street CORTLAND, OHIO Ph. 637-5015
374 Newton Street CANFIELD, OHIO Ph. 533-3331
825 Lake Street KINGSVILLE, OHIO Ph. 224-2136
Route 45 LORDSTOWN, OHIO Ph. 824-2502

REMODELING SALE
Continues at Haldi's
SPECIAL GROUP
MEN'S SHOES
$9.80 A Pair or 2 Pr. $18.00
Regular To $16.99
Sizes 6½ to 14
Widths A, B, C, D, E.

* Not all sizes in all styles!
Many Other Styles Not Shown!
HURRY! SAVE!
Haldi's
YOU CAN CHARGE IT!
• BankAmericard
• Master Charge
Quality Shoes for The Entire Family
DOWNTOWN SALEM
Serving Salem Since 1928

City Bowling Results

FRI. NIGHT FRIENDSHIP

Helen's Beauty Salon put together the high team series 750-752 - 732 — 2234. Other high sets were rolled by Salona Supply 792 - 674 - 733 — 2199, Glenn Oesch Sohio 777 - 675 - 733 — 2185, Emscon Sales 767 - 735 - 662 — 2164, and J & R Amusement 700 - 664 - 760 — 2124.

Dorothy Vogelhuber posted the individual high series 173 - 162 - 215 — 550. Karen Koppenhafer followed with 177 - 158 - 193 — 528, Millie Johnson 184 - 163 - 171 — 518, Jo Crawford 162 - 135 - 211 — 508, and Katie Hahn 158 - 152 - 185 — 495.

Sharon Clay chalked up a 199 high game. Other high games were bowled by Marilyn Hamblen 189, Millie Johnson 184, Marilou Culler 181, Helen Kemp 181, and Dot Weber 178.

Tough spares were made by Kitty Maenz 6-7-10, Dot Weber 3-7-10, Jean DeJane 2-7, Gladys Price 5-7 and 3-10; and Nedra Williamson, Georgia Sanor, Barb Hill 2-7.

STANDINGS

Team	W.	L.
Emscon Sales	18	10
Quaker Mfg. Corp.	16	12
Helen's Bty. Salon	15½	12½
Sell's Ashland Sta.	15	13
Glenn Oesch Sohio	14½	13½
J&R Amusement	14	14
Salona Supply	14	14
Old Dutch Beer	13½	14½
Salem News	13	15
John's Mower Serv.	12½	15½
Quaker City Drag.	11	17
Bleakley's Sohio Sta.	11	17

Thurs. Night, Saxon Lanes

Superior Wallpaper put together the high team series 843, 847, 394 — 2,584. Other high sets were rolled by obely's, 821, 848, 906 — 2,575, Electric Furnace 870, 891, 804 — 2,565.

Dick Wyss posted the individual high series 197, 199, 203—599. lenn Mercer followed with 194, 188, 196 — 578, Jim Schuster 182, 221, 174 — 577.

Dave Beery chalked up a 233 high game. Other high games were bowled by Ray Stanley 223, and Jim Schuster 221.

Tough spares were made by Ted Lafland 6-7 and Galen Berger 2-7-10.

STANDINGS

Team	W	L
Gobely's Green Gables	17	7
K & K Music	15	9
Local No. 3951	13	11
Superior Wallpaper	13	11
United Tool & Die	13	11
Bricker Construction	13	11
U.S. Post Office	12	12
Rogers Com. Auction	11	13
Bayless L.P. Gas	10	14
Weaver's Eggs	10	14
U.C.T. No. 590	9	15
Electric Furnace Co.	8	16

TUESDAY HOUSEWIFE

Brown's Sohio put together the high team series 835, 699, 762 — 2,296. Other high sets were rolled by Coy Buick 819, 725, 692 — 2,236, Valley View Mkt. 664, 765, 699 — 2,128; Buckeye Rambler 657, 765, 700 — 2,122; and Stanley Surge 627, 751, 722 — 2,100.

Rose Lopeman posted the individual high series 195, 165, 169 — 529. Helen Stevenson followed with 179, 156, 188 — 523, Betty Kirchgessner 155, 205, 160 —520; Kay Stanley 150, 170, 199 —519 and Joanne Menning 166, 150, 165 — 481.

Jill Lemmon chalked up a 212 high game. Other high games wer bowled by Hazel Anderson 187, Irene Herron 183, Gwen Minamyer 181, Pat Weikart 179 and Carole Stein and Nita Floor 172.

Tough spares were made by Violet Calvin 5-1 and 5-7, Sara Schaefer 5-10 and 2-7, Peg Hess 5-7-9, Kay Stanley 4-7-9 and Judy Greenawalt 56 and 3-10.

STANDINGS

Team	W	L
Valley View Mkt.	18	6
Stanley Surge	16	8
Brown's Sohio	15	9
Styleette Beauty	15	9
Bell Plumbing	15	9
Coy Buick	12	12
Hussar's Furniture	11	13
Salem Drugs	10½	13½
Stamp Feed	10½	13½
Frankie's Tavern	8	16
Salem Air Park	7	17
Buckeye Rambler	6	18

THURSDAY MORNING EMSCON

Switches put together the high team series 700, 661, 656 — 2,017. Other high sets were rolled by Signals 647, 638, 678 — 1,963, Heaters 640, 643, 609 — 1,892; Motors 635, 609, 57 3—1,817; and Relays 590, 614, 649 — 1,773.

Bertie Wukotich posted the individual high series 141, 156, 182, — 479. Elsie Colvin followed with 191, 132, 152 — 475, Virginia Stiffler 150, 164, 125 — 439, Jo Hood 149, 148, 149 — 436 and Barbara Many penny 144, 128, 140 — 412.

Elsie Colvin chalked up a 191 high game. Other high games were bowled by Bertie Wukotich 182, Virginia Stiffler 164, Jo Hood 149, Marilou Culler 148 and Bette Krebs 144.

STANDINGS

Heaters	15	1
Signals	13	3
Switches	10	6
Relays	10	6
Blocks	8	8
Timers	8	8
Hammers	6	10
Starters	5	10
Counters	4	12
Motors	1	15

THURS. SPORTSMAN LEAGUE

Superior Wallpaper put together the high team series 873, 832, 824 — 2,529. Other high sets were rolled by U.C.T. No. 590, 839, 864, 814 — 2,517, Gobely's 834, 926, 754 — 2,514.

Jake Rischar posted the individual high series 185, 290, 205 — 680. Dick Wyss followed with 180, 207, 185 — 572, Leo Wachsmith 187, 178, 201—566.

Jake Rischar chalked up a 290 high game. Other high games were bowled by Hank Brobander 213, Dick Wyss 207.

Tough spares were made by Lee Shafer 4-5-7, and Bren Griffith 5-10.

STANDINGS

Team	W	L
Gobely's Green Gables	15	5
K & K Music	13	7
Local No. 3951	12	8
U. S. Post Office	11	9
Weaver's Eggs	10	10
Bricker Construction	10	10
Superior Wallpaper	9	11
U.C.T. No. 590	9	11
United Tool & Die	9	11
Bayless L.P. Gas	8	12
Rogers Community	8	12
Electric Furnace Co.	6	14

THURS. NITE LADIES

Cleaning Fair put together the high team series 831, 816, 823 — 2,470. Other high sets were rolled by Am. Laundry 731, 774, 819 — 2,324, Grodon Scott 743, 762, 748 — 2,253; Penn Grill 750, 741, 754 — 2,245; and Compact Bty. 752, 726, 723 — 2,201.

Barb Helman posted the individual high series 181, 166, 188 — 535. Jackie Thellman followed with 145, 172, 215 — 532, Darlene Kelly 194, 161, 171 — 526, Evelyn Cody 163, 189, 166 — 518 and Karen Merrifield 152, 169, 192 — 513.

Jackie Thellman chalked up a 215 high game. Other high games were bowled by Jennie Rhodes 202, Darlene Kelly 194, Karen Merrifield 192, Evelyn Cody 189 and Barb Helman 188.

STANDINGS

Team	W.	L.
Cleaning Fair	25	3
Gordon Scott	20	8
American Laundry	19	9
Penn Grill	18½	9½
Lincoln Machine	18	10
Econ-O-Wash	12	16
Lady of Beauty	12	16
Compact Bty. Shop	11½	16½
Brian & Steele Ins.	10½	17½
Parker's Chevrolet	10	18
Eagles	6½	21½
Farmer's Nat'l. Bank	5	23

WED. AFTERNOON LADIES

Canfield Equipment put together the high team series 519, 614, 558 — 1,691. Other high sets were rolled by Fred's Sunoco, 555, 496, 590 — 1,641, Sports Classic 502, 587, 508 — 1,597; Emscon 466, 515, 578 — 1,569; and Red's Cab 541, 493, 479 — 1,513.

Linda Hiner posted the individual high series 130, 187, 159—476. Marilyn Hamblem followed with 151, 167, 151 — 469, Kay Grace 143, 142, 168 — 453, Ellen Yeagley 122, 144, 149 415 and Jan Kovach 167, 116, 127 — 410.

Ida Zepernick chalked up a 170 high game. Other high games were bowled by Sandy Dearth 166, Donna Pierce 165, Dolores Lesick 162, Bobbie Greene 159 and Doris Beeson 158.

Tough spares were made by Katherine Bloor and Eva Wickline 2-7, Frances Wilson, Ruth Baker and Jan Kovach 5-6.

STANDINGS

Team	W.	L.
Canfield Equipment	23	5
Emscon	19	9
Red's Cab	17	11
Gene's Sohio	16	12
Horn's Body Shop	15½	12½
Sports Classic	15	13
Fred's Sunoco	11	17
Timberlanes	9	19
Green Gables	8½	19½
Boston Cement Cont.	6	22

H. S. FIRESTONE LEAGUE

Ethel Bricker chalked up a 243 high game. Other high games were bowled by Thelma Apinis 212, Betty Olenik 198, Alice Pfeister 193 and Mary Ellen Cutchall 189.

Tough spares were made by Fay Hoffman 3-10, Doris Crum and Peg Crouse 2-7, Edith Whitehead 2-4-6-10 and Erma Rapp 3-10.

STANDINGS

Sheelys	23½	4½
Scotts Foresome	20½	7½
Hecks Rest.	19	9
J E Record	18	10
Moore Coal Corp.	19	9
J & E Record	18	10
Vee Ems Poodles	17	11
Rohrers Supply	16½	11½
Mesmer Coal	16	12
Park Avenue China	16	12
Golden Steer	15½	12½
Millers Furn.	15	13
National Union Bank	13	15
Parker Dutch Maid	12	16
Kenmar Mfg.	12	16
rrowhead Lanes	11	17
Boardman Bty. Aca.	10	18
Kenmar Office	10	18
Patterson Ins.	6	22
Columbiana Buick	5	23
Battery Service	5	23

TEN PIN LEAGUE

Dan Dee put together the high team series 975 986 955 —2916. Other high sets were rolled by Salem Label 936 927 975 — 2878 Dattilios 892 984 975 — 2851; E. F. Productions 981 955 867 — 2803 and Bryans Floor Cov. 938 968, 878 — 2,784.

J. Potts posted the individual high series 191, 205, 211 — 607. R. Kirchgessner followed with 169, 204, 234 — 607, Leo Cooper 204, 178, 220 — 602, H. Sommers 191, 147, 238 — 576 and R. Stallsmith 205, 181, 182 — 568.

H. Sommers chalked up a 238 high game. Other high games were bowled by R. Kirchgessner 234, B. Hoyt 226, L. Cooper 220, M. Burt 213 and H. Stouffer 215.

STANDINGS

Team	W.	L.
Lease Drug.	23	9
Dan Dee	21½	10½
FOP No. 88	18	14
Salem Label	18	14
Eagles 316	17	15
W. Schaefers Sales	16½	15½
Dattilios Painting	16	16
Strouss Hirshbergs	15½	16½
E. F. Production	13	19
E F Co. No. 1	12½	19½
Bryans Floor Cov.	11½	20½
Hussars Furn.	9½	22½

SERVICE LEAGUE

D. Yerkey chalked up a 223 high game, followed by B. Legerwood, 223. Tough spares were made by Lee Wyss 4-7-9-10 and Bob Dickson 3-7-10.

STANDINGS

Team	W	L
Bayless Gas	33	15
Mark V	32	16
Coin-O-Vend	30	18
Food Haul	30	18
Salem Music	29	19
Perskeys	28	20
Taylors Coffee	28	20
Rodis Gin Mill	26	22
Old Dutch No. 1	26	22
Herrons Dist.	18	30
Knights of Columbus	16	32
Parkers	16	32
Horns Body	12	36
American Life	12	36

SAXON MIXED UP

Timberlanes put together the high team series 660, 701, 656—2,017. Other high sets were rolled by Kelly's Sohio 668, 675, 647 — 1,990, Superior Wallpaper 597, 598, 694 — 1,929, Zeigler TV, 634, 603, 661 — 1,898 and Suburban Foods 671, 585, 611 — 1,867.

MEN

John Pridon posted the individual high series 209, 234, 195 — 638, Everett Dunbar followed with 168, 213, 202 — 583, Wally Linder 168, 165, 244 — 577, Bob Kirchgessner 205, 194, 172 — 571 and Norm Hartsough 177, 202, 189 — 568.

Wally Linder chalked up a 244 high game. John Pridon followed with 234 and Joe Kovich with 223.

WOMEN

Mary Schafer posted the individual high series 149, 192, 169 — 510. Betty Kirchgessner followed with 154, 156, 167 — 477, Trudy Klamer 170, 138, 164 — 472 and Stella Pridon 149, 165, 156 — 470.

Mary Schafer chalked up a 192 high game. Other high games were bowled by Trudy Klamer 170, Betty Kirchgessner 167 and Stella Pridon 165.

STANDINGS

Team	W.	L.
Barnetts Ins.	20	8
Eskevn American	19	9
Timberlanes	17	11
Kelly's Sohio	17	11
Mac's Carry Out	17	11
B & B Greenhouse	14½	13½
Zeigler T.V.	14	14
Superior Wallpaper	12	16
Stark's Attic	11	17
Suburban Foods	11	17
Spacks	9	19
Charlie's Boats	6½	21½

TUESDAY NITE REBELS

Red Steer put together the high team series 538, 522, 557—1,617. Other high sets were rolled by Zimmerman's Refrigeration 512, 549, 499 — 1,560, Betty's Beauty 566, 474, 510 — 1,550; Lesick's Auto 504, 508, 521 — 1,533.

Sarah Dimko posted the individual high series 164, 158, 145 — 467. Dee Palmer followed with 145, 132, 165 — 442, Rose Taylor 127, 161, 148 — 436, Ruth Cramer 148, 130, 149 — 427 and Vi Lesick 134, 125, 144 — 403.

Dee Palmer chalked up a 165 high game. Other high games were bowled by Sarah Dimko 164, Rose Taylor 161, Ruth Cramer 149.

STANDINGS

Team	W.	L.
Betty's Beauty shop	22	10
Zimmerman Refrigeration	19	13
Red Steer	15	17
Lesick's Auto	8	24

MEET THE . . . .
QUAKERS FOR '69

Eighth Game Tonight

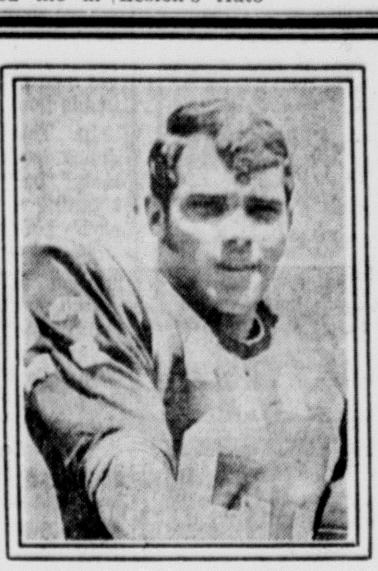

No. 23 — Terry Wilson
Halfback — Senior

QUAKERS VS. STEUBENVILLE CENTRAL CATHOLIC

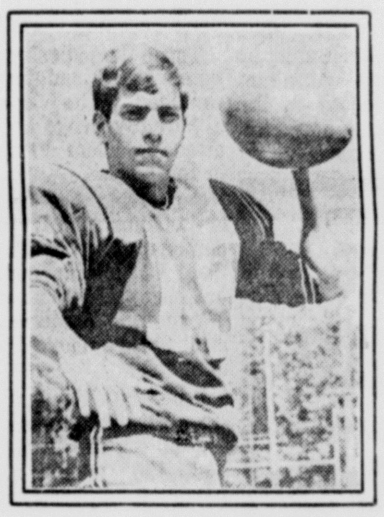

No. 15 — Paul Campanelli
Quarterback — Sophomore

1969 SCHEDULE

Salem 12 . . . . Oak Glen W. Va. 15
Salem 6 . . . . Ravenna 32
Salem 6 . . . . Canton Lehman 26
Salem 40 . . . . . West Branch 0
Salem 0 . . . . . Canton Central 20
Salem 7 . . . . . . Canton Timken 6
Salem 0 . . . . Warren Kennedy 18
Fri., Oct. 24 Steubenville Cent. Cath. Home
Fri., Oct. 31 Madison Memorial . . Home
Fri., Nov. 7 Wellsville . . . . Away

No. 80 — Ted Williams
End — Sophomore

KICK-OFF TIME 8 p.m. At REILLY STADIUM

No. 64 — John Phillips
Guard — Sophomore

SUPPORT THE . . . SALEM BOOSTERS CLUB

Ferrier's News and Sporting Goods
Loudon Ford
McGee Sewing Center
Salem Burger Chef
Julian Electric Service
Salona Supply Co.
Lou Groza Cleaning
Kroger Company
Bleakley's Sohio Service
Mary's Beauty Shoppe
Firestone Electric
Finch's Sohio Serv. Sta.
Campf's Service Co. — Cooper Tire Distributor
Ray Beverage — Your Old Dutch Distributor
Salem Drugs Walgreen Agency
Beall Battery & Elec. Service
Ed Herron — Food Distributors — Lay's Potato Chips & Fritos Corn Chips
Huber Automotive Parts
Suburban Food Center
The Salem News
M. A. Kelly Sohio Service
Home Savings & Loan Co.
Glogan's Hardware
Salem Auto Supply
Hoppes Tire Service
Dean's Jewelers
Perskey's Super Center
Salem Boosters Club
Love's Pastries & Coffee Shop
Riffle Plumbing & Heating
Don's Auto Sales — Don Griffith, Owner
Taylor's Coffee Shop
Peoples Lumber Company
Brown Sohio Service
Cleaning Fair
Barnett's Restaurant
Penn Grill
Lease Drug Co.
Superior Wallpaper & Paint Co.
Penick's Diamond Auto Wrecking
Joe Fisher, Realtor

TV, Radio Review

Stiffness Marks 'Tom Jones Hour'

By CYNTHIA LOWRY
AP Television-Radio Writer

NEW YORK (AP) — Tom Jones, the Welsh singer, is one of Britain's singing idols, a recording star and a smash in American nightclubs from East to West Coast. The mystery, perhaps, is why Tom Jones' ABC variety hour is at best a fair to middling success.

The answer, still perhaps, is that Jones' personality comes across footlights better than through a camera, and that he seems slightly uncomfortable in television, restrained by cue cards and able to cut loose in his own style only once or twice in his hour.

In Thursday night's show, Jones seemed completely relaxed only in his solo spot, shouting a song while surrounded by squealing teen-agers.

The hour is a handsome production, full of rich sound and dotted with interludes of the usual guest stars doing their usual things. On Thursday, it was Jose Feliciano and Shelley Berman, who did a comedy bit risque by TV standards.

Jones, who seems slimmed down and smoothed up this season, has his own way with a song—moving a lot and apparently singing at the top of his voice. He is at his worst reading his lines in the mandatory badinage between star and guest.

The show's stiffness is particularly evident when compared with the easy-mannered variety program that follows on NBC—Dean Martin's show. The difference seems to be that the first show seeks to electrify the viewer while Martin and company invite him to relax.

It would be interesting to know how many of the singing Welshman's fans, under some misapprehension, tune in Saturday night's NBC broadcast of "Tom Jones," a lusty, brawling period piece that viewers of the movie in 1963 never dreamed could ever be broadcast.

The singing Tom Jones, born Tom Woodward, borrowed his stage name when the adaptation of Henry Fielding's novel of 18th century England became such a hit.

The movie, a multi-Oscar winner, may appear on the small screen with some of its more daring sequences pruned. NBC policy prevents preliminary revelations of the censor's scissor work.

NBC spokesman say that while Judy Carne has left "Laugh-In" for eastern theatre work, her contract with the show runs through this season and that bits in which she appears have been stockpiled. Thus she still will appear in the weekly show—and when they run out of Carne bits she is expected to return to Hollywood and turn out another batch.

Eastern Area Court

George L. Hubbard of Iris Ave., East Liverpool, was charged with taking and operating a motor vehicle without the owner's consent, in cases heard Thursday in Eastern Area County Court at East Palestine.

Hubbard was found guilty, fined $500 and costs, sentenced to six months in jail and lost his right to drive in Ohio for one year. All but eight days of the jail term and $250 of the fine were suspended on condition that he be of good behavior for three years.

In other cases, Raymond L. Tice of East Liverpool forfeited a $25 bond on an intoxication charge while Clifford Westover of RD 1, New Waterford, paid $15 and costs for operating an unsafe vehicle and Joseph W. Plunkett of West Point was fined $20 and costs for excessive speed.

Origin of Lincoln's sobriquet of "Rail-Splitter" is traceable to the Republican state convention in Illinois in 1859, when rails said to have been split by Thomas Hanks and Abraham Lincoln were presented to the convention. The nickname immediately became popular.

With The Patients

Back, leg, arm and finger injuries hospitalized four persons Thursday as 19 other persons were given hospital emergency room treatment for injuries received in miscellaneous accidents.

Mrs. Ina Underwood, 65, of Stanton Ave., Columbiana, was confined to Community Hospital East Unit with a fractured left arm sustained in fall. She is reported in fairly good condition today.

Also listed in fairly good condition today at the East Unit is Joseph Guy, 46, of W. Main St., East Palestine, who received first and second degree burns of his right foot when he stepped on hot metal working at Columbiana Foundry.

Richard Witmer, 14, son of Mr. and Mrs. Vernon Witmer of Columbiana RD 1, was admitted to Community East for treatment of a right leg laceration and is listed in fairly good condition. He was injured while cutting wood with a power saw.

Kenneth Stein, 17, of W. Wilson St., is reported in good condition today at Community East with a back injury incurred in fall.

Others released after being treated at the East Unit yesterday were:

Heinz Tunnat, 41, of Washingtonville, injured right foot.

Mary Sherrill, 47, of Salem Heights, injured forehead in fall picking apples.

Glenn Wehr, 37, of Berlin Center, lacerated left wrist clearning corn picker.

David Stumpo, 16, son of Harvey Stumpo of Woodland Ave., injured nose during gym class.

Christine Samsa, 19, of Bessemer, Pa., left arm laceration.

Jerry Crider, 13, son of Clarence Crider of Columbiana, lacerated nose on fan.

Leona Bender, 56, of Leetonia, injured both hands when window fell on them.

Mary Spadaro, 54, of Lisbon, left leg laceration.

AT COMMUNITY WEST

Treated and released at Community Hospital West Unit were:

Yvonne Lipp, 17, daughter of Lloyd Lipp of Lisbon, received contusion of right hip and ankle in fall down steps at home.

George Lucas, 55, of Leetonia, injured right elbow working for Salem Label Co.

Judith Paulin, 24, of Salem, burned right arm and hand on hot coffee working at Penn Grill.

Mrs. Robbin Bryson, 22, of W. 3rd St., burned two fingers of left hand.

William Hoover, 19, of S. Union Ave. received lacerations and abrasions of right hand working for Quaker Manufacturing Co.

Rhonda Haggerty, 12, daughter of John Haggerty of Salem RD 4, lacerated tongue.

Frank Phillips, 14, son of Harry Phillips of W. Pershing St., injured right shoulder playing football.

John Woolf, 27, of Fairview Ct., lacerated left thum on knife working for Warren Molded Plastic Co.

AT ALLIANCE

Given treatment at Alliance City Hospital were:

William Johnson, 49, of Bergholz, fractured right shoulder in fall working for TRW Metals in Minerva.

Rick Gindlesbarger, 20, of Beloit RD 1, injured left arm working in Sebring.

Sidney Wilson, 22, of Beloit RD 1, fractured right shoulder in fall working for American Steel Co., Alliance.

Lebanese Demonstrators Defy Curfew, Battle Police

By THE ASSOCIATED PRESS

Demonstrators defied a round-the-clock curfew in Lebanon today and battled security forces in the northern Lebanese town of Tripoli, according to reports reaching Syria.

Three demonstrators were reported killed and four seriously wounded. The demonstrators apparently broke the curfew to attend Moslem Friday prayers in mosques.

Censorship has been imposed in Lebanon. The reports of the demonstration in Tripoli came from Palestinian guerrilla leaders inside Lebanon, according to information reaching Damascus, Syria's capital, from Beirut.

Other cities including Beirut, were reported tense but quiet. A few of the Moslem faithful defied the curfew to go to mosques, but no incidents were reported.

The government ordered the curfew in Beirut, Tripoli, Sidon, Tyre and Baalbek after leftist leaders called a general strike to protest Lebanese army operations this week to curb the guerrillas. The government feared the strike would spawn riots and fighting.

Troops and armored cars guarded strategic points in Beirut, and the city was quiet but tense. A helicopter hovered over the largely deserted streets in which only persons with special passes were allowed. There were checkpoints at main intersections.

An official source said southern Lebanon was quiet again after the army-guerrilla clashes in which a number of guerrillas were reported killed. But guerrilla organizations in Amman Lebanon claimed Thursday night that heavy fighting was still going on.

Lebanese President Charles Helou sent conciliatory messages to President Gamal Abdel Nasser of Egypt and to guerrilla leader Yasser Arafat in Jordan. Helou said he regretted the clashes had occurred and offered to explain the facts of the situation at a meeting of Arab leaders. But he said the fighting was started by guerrillas trying to move into inhabited areas and the Lebanese army had no choice.

The guerrilla organization Al Fatah returned the 24 Lebanese frontier guards it kidnaped early Thursday in a demonstration of its strength, and the Lebanese government handed over the body of a slain guerrilla in exchange. The raiders had come from Syria, whose radical government is the chief supplier of the guerrillas in southeast Lebanon.

Mrs. Nixon Gets$30,000 Year Aide

WASHINGTON (AP) — The First Lady has a new $30,000 a year press secretary-staff director and as a result the Richard Nixons have the first husband-wife team in their official family.

While Constance Cornell Stuart, 31, is guiding Mrs. Nixon's public relations in the East Wing of the White House, her husband Charles, 32, is at work in the West Wing as a staff assistant to presidential counsel, John Ehrlichmann.

Mrs. Nixon announced Thursday that Mrs. Stuart, an attractive redhead, would be her new "chief of staff."

She replaces Gerry Van der Heuvel who after 11 months as Mrs. Nixon's press aide is taking a job as special assistant to U.S. Ambassador Graham Martin at Rome.

Mrs. Stuart, a native of Wheeling, W. Va., came to the White House from a job as public relations supervisor for the Chesapeake and Potomac Telephone Co. where she specialized in TV film projects. The 1960 University of Maryland graduate also has worked in public relations in New York City.

Saying she has always voted Republican, Mrs. Stuart said she first met Mrs. Nixon last year during the presidential election campaign when her husband was working as a Nixon advance man.

Although the announcement wasn't made until Thursday, Mrs. Stuart already has two weeks on the job. She worked secretly at the White House while getting acquainted with Mrs. Nixon and preparing for the assignment.

KSU Enrollment Near Peak Point

KENT, Ohio (AP) — Kent State University President Robert I. White says the school will operate in the red if it accepts more than 20,000 full-time students for the main campus next fall.

Dr. White told the university trustees Thursday that the state legislature has set at 20,000 the maximum number of student subsidies it will pay.

He said there are 21,198 students on campus now and the full-time enrollment is "just a shade under 20,000.

Dr. White said the number of doctoral students is up 100 this year and exceeds by 88 the subsidy ceiling of 600 set by the state. The total enrollment is up 1,083 from a year ago.

The trustees approved creation of a 28-member, long-range planning council headed by Dr. White and including faculty, students, alumni and trustees.

Pattern

top-stitching accents the slim line of this lenderizing style! No. 8371 with PHOTO-GUIDE is in New Sizes 10-18, bust 31½-40. Size 10, 32½ bust. . . 2⅞ yards of 45-inch.

SEND 65c in coins for each pattern to include first-class mailing.

SUE BURNETT, in care of Salem News, 1150 Ave. of Americas, New York, N.Y. 10036.

Print Name, Address with ZIP Code, style Number and Size.

Now available. . . the '69 Fall & Winter Basic FASHION showing many handsome styles from which to choose your patterns! Only 50c a copy.

Needlecraft

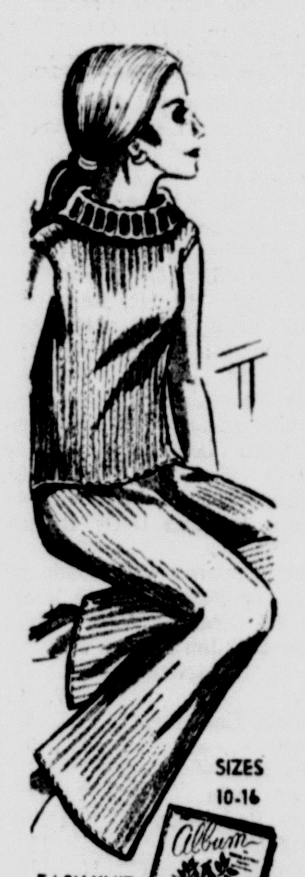

You'll find this popular style . . . swingy pants and sleeveless sweater. . . easy to knit; so nice to wear. No. 2622 has knit directions for both sweater and pants for sizes 10 through 16 inclusive.

SEND 50c in coins for each pattern to include first-class mailing.

ANNE CABOT, in care of Salem News, 1150 Ave. of Americas, New York, N.Y. 10036.

Print Name, Address with ZIP CODE and Style Number.

SEND 50c today for the new '69 Fall and Winter ALBUM!

ANNOUNCEMENTS

1 SPECIAL NOTICES

A Small $100 Deposit
Will hold your Brunswick "Dunham" billiard table until Christmas.
This is a beautiful table. 4x8 slate top, sculptured pedestal style legs, etc. Suggested room size 13x17.
GORDON SCOTT
Its Gooder at Gordies

ATTENTION "PUTTERERS Come out and look! Plan for the holidays. Country Crafter, 537-2113, west of Rt. 62 to blinker in Damascus, turn right to 1st road. Past Jr. High, turn right 1 block.

John's Shoe Repair. Zippers repaired & replaced. Repair shoes. One day service. 129 S. Broadway.

MARIO'S FAMOUS PIZZA We deliver hot pizza. Open 4 to 12 daily 337-9666

MacMillan Book Shop, 248 E. State Phone 337-3155. Office and Art Supplies, Books and Cards.

VALLEY ROAD NURSING HOME, Damascus. Licensed for men and women. Call Mrs. Dorothy Jeffries. 537-4621 or residence 537-4281.

Salem Convalescnt Center
Professional nursing home care, at a cost you can afford. Approved for Medicare and V.A. patients. Adjacent to City Hospital. Call Herbert E. Arfman, 332-1588.

HAY RIDES
For groups. Phone 337-6889.

HUTTON NURSING HOME Be assured of excellent care for your loved one. 337-9436.

2-A Beauty Shops—Cosmetics

PRE HOLIDAY specials on permanent waves, personality hair cuts to enhance your hair-do. Star Beauty Salon. 150 South Lincoln. 332-5678.

MONDAYS only: Reg. $10 permanent waves $7.50. 552 E. State. 337-7330. Vincent's Styling Salon.

WEDDING GOWNS
Your local Sally Wallace Bridal Consultant
Call for appointment
PEGGY COOK, Greenford, O. Rt. 165 Phone 533-3563.

ANNOUNCEMENTS

2-A Beauty Shops—Cosmetics

Polly's Beauty Shop
Open every day. Also evenings till 11:30 except Fri. and Sat. eve. 337-6097.

4 CARD OF THANKS

OUR MOST sincere thanks and appreciation is extended to relatives, friends and neighbors for their acts of kindness, messages of sympathy and lovely floral bouquets received during the passing of our beloved father, Frank Vincent.
The Children

5 LOST AND FOUND

LOST — Beagle (female) answers to Queenie, vicinity of Greenford. Call Leetonia 427-2074.

8 AUCTIONEERS

RUSS KIKO & ASSOC. Complete Auction Service. 3880 Sherr Ave SE Canton. 455-8357.

DONALD R. STAFFORD AUCTIONEER — REALTOR EAST ROCHESTER 894-4631.

Auction Sales Wanted
Ted & Jerry Mounts, Aucts. 1794 Jennings 337-3850.

EMPLOYMENT

9 MALE HELP

WANTED — Three carpenters. Salem area. Hospitalization. No layoffs. Phone 337-3136.

MEN WANTED
Skilled and unskilled. Good pay. Steady jobs, benefits. Holiday Designs, Sebring, Ohio.

Inventory Control Clerk
Experience and some college preferred. Apply at Insul Company, 110 N. Market Street, East Palestine, Ohio.

WANTED PRESS OPERATORS Must have experience up to 150 ton press. No phone calls. Apply in person. Wade-Youmans Company, 227 North Freedom Avenue, Alliance, Ohio.

WANTED
Die makers, die makers helpers, machinists and keller operators. Apply at:
Quaker Mfg. Corp
Georgetown Road
Salem, Ohio
Phone 332-4631

WE NEED
ONE ADDITIONAL MECHANIC
AND
ONE ADDITIONAL BODY MAN
GOOD WAGES, GOOD WORKING CONDITIONS, FRINGE BENEFITS.
Broomall Pontiac Co.
390 E. Pershing 332-4676

HELP NEEDED
by medium sized steel firm Good wages, hospitalization vacations, liberal fringe benefits. Apply at
Pittsburgh-Canfield Corp.
Rt. 224, Canfield, O.

MEN
to work in feed mill. Sunrise Supply Co., Kensington, Ohio.

Professional — Top Earnings
Appliance salesman — long established department store desires man to replace salesman recently promoted. This is appliance retailing at its best with prestige appliances and earnings up to $12,000 and more a year. No canvasing Qualified prospects, top commission, excellent salary while learning, mileage paid. This opening is immediate and if you think you can qualify we'd like the chance to talk with you.
Phone Mr. Danford at Sears Roebuck Co. in Salem, 337-991 for appointment.

Time & Method Study Man
Attractive wages and fringe benefits.
Apply to Industrial Engineer
Eljer Plumbing Ware Division
Wallace-Murray Corp.
921 South Ellsworth
Salem, Ohio
Phone 332-4691
An Equal Opportunity Employer

10 FEMALE HELP

COOK and waitress wanted at Columbiana Truck Stop. (Pure Station) between Rt. 7 & 14. Columbiana, Ohio.

AVON
CASH IN on the big fall and Christmas selling season. Earn $24 for eight hours work for local distributor. For appointment call 337-6924.

WANTED — Baby sitter, 3 evenings, Monday, Wednesday, Thursday, from 5 p.m. till 10:30 p.m., and all day Saturday. References required, over 21 years old, own transportation. 427-6380.

WANTED — Waitress and kitchen help. Full and part time. Apply in person Neon Restaurant.

WANTED — Nurses aids. Must be reliable and have references. Mary Fletcher's Nursing Home.

BABY SITTER wanted. Must be reliable and have references. Ph. 332-5298.

WANTED — Real estate saleswoman to work in Columbiana-Salem-Lisbon areas. License required. We will train. Call Coman Realty 482-2277 for interview. Full time only.

CHRISTMAS cash. Earn $25 to $50 weekly now and for Christmas. Fuller Brush Service. 332-5574 or 457-2282.

9 MALE HELP | 9 MALE HELP | 9 MALE HELP

QUAKER CITY CASTINGS, Inc.
CENTRIFUGAL, BAR STOCK, PATTERN CASTINGS
IN
GRAY IRON, DUCTILE, NI-RESIST
310 EUCLID AVE.
SALEM, OHIO 44460
PHONE (216) 332-1566

MEN NEEDED FOR FULL TIME EMPLOYMENT
These openings provide ample overtime, a good starting rate and a complete package of benefits including hospitalization insurance, life insurance, major medical insurance, holiday pay, vacations and

STEADY EMPLOYMENT
The casting industry provides plenty of opportunity for advancement and a better than average living.
This is a profit sharing company.

MIDWAY DRIVE-IN THEATRE
Between Columbiana and East Palestine
At 7:15 and 10:25
BLOOD OF DRACULA'S CASTLE
IN COLOR!
Shown at 9 P.M. Only
NIGHTMARE IN WAX
IN COLOR! CAMERON MITCHELL ANNE HELM

STATE THEATRE
TONITE
Shorts 7:00 & 9:00
Feature 7:10 & 9:10
What ever happened to Aunt Alice?
you'll know... when the horror starts to grow!
HEY KIDS!
Saturday Mat. 1:30
"Ma & Pa Kettle Down On The Farm"
Admission
All Seats 50¢

If I can fly, you can fly!
$5.00 buys your first lesson in a Cessna at:
SAVORS AVIATION
Phillis Lakefront Airport
Salem City Reservoir County Rd. 411
385-5382
Call now for more information and make a date to fly!
Flight Course financing available

JANE PARKER
WHITE BREAD
Made With Buttermilk
2 Lb. Loaves 39c
A&P

SALEM DRIVE-IN Theatre
PHONE 337-6134
TONIGHT THRU SUNDAY
AT 9:00
Now!.. the HOTTEST SHOW IN TOWN!
DUE TO THE SUBJECT MATTER OF THIS PROGRAM... UNDER 16 WILL NOT BE ADMITTED
RESTRICTIONS WILL BE RIGIDLY ENFORCED! "X" RATING
SHE CAME TO SIT WITH BABY ...and ENDED UP WITH DADDY!
I'M CANDY...
PATRICIA WYMER as THE BABY SITTER
GEORGE E. CAREY as DADDY
ANN BELLAMY
The Babysitter
Plus The BIGGEST, BAWDIEST, ROMP... Since Eve Shared The Apple!
The Fountain of Love
AT 7:30 10:30
PATHE COLOR
STARRING EDDIE ARENT · ANN SMYRNER HANS JURGEN BAUMLER
and introducing the LOVE girls KAREN CHRISTIANE ELLOY MARIANNE EMILY HELGA
ADULTS ONLY

PARK AUTO THEATRE
RTE. 62 — ALLIANCE, O.
FRI. SAT. SUN.
IS SHE WOMAN... OR ANIMAL?
RUSS MEYER'S VIXEN.
IN EASTMANCOLOR. RESTRICTED TO ADULT AUDIENCES.
Ever wonder why Wives WANDER?
LORNA
LORNA MAITLAND— Incredibly voluptuous
Hit No. 3
"Hard Charger"

CINEMA COLUMBIANA
CAMELOT
TECHNICOLOR PANAVISION FROM WARNER BROS.-SEVEN ARTS
No Advance In Prices
Box Office Opens—7 P.M.
Shorts — 7:30
Feature — 8 P.M.
HEY KIDS!!
SPECIAL MATINEE SATURDAY 2 P.M.
"DOG OF FLANDERS"
Plus Cartoons
FREE POPCORN TO ALL KIDS

PARK BURLESK
446 W. FEDERAL Phone 744-0669
NOW in COLOR
SEE THE AGE-OLD TRICKS OF NEW ANXIOUS YOUNG BEAUTIES
2 FIRST RUN ADULT MOVIES
OBSCENE HOUSE
MEET THE SEX
Midnite Show Every SAT.
DAILY 11:30 AM TO 11 PM · FRI. 11:30 AM TO 11:45 PM
SAT. 11:30 AM TO 12:30 AM · SUN. NOON TO 11 PM
YOUNGSTOWN'S MOST UNUSUAL THEATRE

EMPLOYMENT

11 MALE-FEMALE HELP

EXECUTIVE trainee. You will be in training to head a million dollar company. $15,000 1st year, profit sharing, bonuses. No experience preferred. Write Box 173, Salem.

WILL TRAIN cashier, cafeteria helpers, short order cooks at Howard Johnson Mahoning Valley and Glacier Hill's Plazas, North Lima. Paid vacations, meals and insurance benefits provided.

Village Employment Agency 332-5459

Salesman in appliances in store work. Prefer experience.

Tool & Die makers experience or working apprenticeship to work in mold making or mold repair. Good future with local firm.

Engineer draftsman, 2 to 3 yrs. college, some experience on board. Designers and checkers $750 to $1000 month and overtime.

Material handlers — chance for advancement. All fringe benefits. Only those interested in a solid future need apply. Husky fellows for this work, at least 5'8" and 150 to 170 lbs.

Man for maintenance work. Experience in repair of electrical motors. $500 month to qualified.

Steno for purchasing department. Experience necessary. Salary open.

Jobs for people and people for jobs.

Edna Eisenbarth, Owner
Certified Employment Consultant
528 E. State Street, Salem, Ohio

13 INSTRUCTIONS

Dance & Baton Lessons
JANE BURKEY STUDIO
American Legion Hall. 426-9083.

14 Business Opportunities

PART TIME BUSINESS

NO SELLING

Easy pleasant work near home restocking GENERAL FOOD PRODUCTS, NESTLES, PLANTERS AND NABISCO. Requires 8 to 10 hours per week. Earn $400 to $600 and up monthly income. Investment required. Give phone number and write Box Y-4, this newspaper.

15 Situations Wanted

WILL DO paper hanging. Anytime. Phone 482-4818.

18 ROOMS-APARTMENTS

Furnished

FURNISHED EFFICIENCY apartment. Call 584-3531.

NICE furnished room for rent. Ph. 332-5306 or 332-7181.

SLEEPING room for gentleman. Close to town and shops. Phone 337-8349.

McKINLEY HOUSE — furnished rooms, maid service, kitchen privileges, cleanliness and friendliness is our policy. 337-7884 or 337-8589.

MILLER'S ROOMS
For gentlemen. 672 N. Lincoln

RENTALS

Unfurnished

FOR RENT — Unfurnished four room apartment. Close to town. $45 plus separate utilities. Prefer one person. Phone 332-5494.

UNFURNISHED apartment, 4 rooms and bath, 2nd floor, no pets, no children. Available now. Phone 332-1290.

For Nov. 15 occupancy
1 bedroom apartment.
Make Camelot your home.
Camelot Court Apartments,
Columbiana, Ohio. 482-2305.
Fine features for your comfortable living. Your children are welcome.

Edgewood Acres Apartments
Southeast Blvd. & Monroe
337-6553 or 332-4328.

FOR RENT — Two unfurnished rooms and bath. First floor. Private. No children and no smoking. Phone 337-7564.

19 HOUSES FOR RENT

2 BEDROOM mobile home for rent. Completely furnished. Located in Franklin Square, $80 per month. Phone 427-6061.

FOR RENT — Two room house. Completely furnished. Inquire at 470 East Perry Street.

EXECUTIVE RANCH HOUSE
One year lease only: 3 bedroom, 1½ baths, large living room with fireplace, dining room, kitchen with dishwasher, oven cooktop, drapes, carpeted, two car garage. NO SMALL CHILDREN OR PETS. References required. Write Box Y-5, Salem News.

FOR RENT — Five room house two and one half miles out of Salem. Adults only. No children. Ph. 337-7812.

IN YOUNGSTOWN 2531 Hillman. Available now. Busy corner home, can be used also as barber shop and beauty salon. Rent or sale. Write Box 175, Leetonia.

FOR RENT — 2 or 3 bedroom home. No children under school age and no pets. Call 337-8138 or 337-8764.

20 COTTAGES FOR RENT

FOR RENT — Furnished cottage, water, heat, electric included. Inquire beautiful Westville Lakes. Phone 537-2137.

22 WANTED TO RENT

WANTED TO RENT — 2 bedroom house. Prefer in country. 2 preschool children. 10588 South Street, Garrettsville. 527-2096.

REFINED lady desires to rent small house, up to 5 rooms, in nice section within city limits. Will consider apartment, with own heat control, if separate or in quiet home with older adults. Dial 332-4732 in p.m.

REAL ESTATE—SALE

24 CITY PROPERTY

Virginia Coman Realtor
Canfield 533-4832. Col. 482-2277
549-2649.

WE have buyers for two, three and four bedroom homes. List your property with "CHET" KRIDLER. Dial 332-4646.

If your home isn't becoming to you, it should be coming to
GREEN VALLEY
Real Estate & Appraisal Corp.
D. Wilkinson 337-8854.

Hawkins Realty Inc.
SEBRING 938-6155
Herb Morrison Salem 337-3139
Salem Office Pidgeon Road

GEORGE & MARGARET
MOUNTS REALTY
337-9322 337-3850

ZAHRNDT
REAL ESTATE
Salem, Ohio 337-7610.

REAL ESTATE — SALE

24 CITY PROPERTY

WARREN W. BROWN
Realtor
JAMES W. HERRON
Branch Off. 337-3518

Real Estate Sales
SARAH FITCH
SALESMAN
332-5687

K. E. JONES
BROKER

BRRRRR!

No. 421
Four large bedrooms in ideal location, large two story brick with living room and formal dining room, large entry foyer, kitchen with lots of cabinets, dishwasher, disposal, range, new gas hot water heat, (very economical) very nice lot, double detached garage, all carpeting and draperies, 1½ baths. Only $26,500.

No. 432
Older ¾ acre of beautiful landscaping surrounding this all electric ranch home. Three bedrooms, modern kitchen with dishwasher, two wood burning fireplaces, ceramic tile bath, carpeted living room, and hall, full basement with finished recreation room and fireplace, double attached garage with screened breezeway, paved driveway, owner transferred. $29,500.

No. 452
Two story with space in mind, three large bedrooms and bath up, plenty of closets, spacious living room, dining room, kitchen with range, refrigerator, dishwasher, full basement with washer and dryer, gas forced air furnace. Owner moving from state. $18,900.

ASK ABOUT OUR TRADE-IN PLAN!

BRUCE R. HERRON INC. REALTOR
1717 E. State
Salem, Ohio — Phone 337-3455
George Snyder, Assoc.
Residence phone 332-1949.

FOR SALE — Attractive 3 bedroom home, only 15 years old. Large living room, kitchen, full basement, garage. Pleasant neighborhood. Open 2-5 p.m. Friday and Saturday. 488 Sharp St., west side.

BETTER BUYS IN REAL ESTATE

Lovely Ranch on North East Side has three bedrooms, built-in kitchen, full basement, two car garage and wooded lot only $24,500.

Country Ranch near Greenford, three bedrooms, full basement, oil heat, over an acre of ground, total price $22,800.

Five bedrooms on South Lincoln, living room with fireplace, formal dining room, two car garage, lots of extras, this is a real buy for $24,800.

Six room house on North Side with two car garage, new plumbing, new roof, extra nice for the price of $12,800.

East End two story that has been remodeled throughout. Has new kitchen, new bath, attached garage and a total price of only $14,800.

Twelve Acres south of Salem, five room house, barn, garage and small orchard total price only $19,300.

For details on any of these listings call or stop at the office.

Burt C. Capel Agency
Robert L. Capel, Broker
Salesman: Bruce A. Capel
189 S. Ellsworth Ave., Salem
Phone 332-4314

Side Glances

"Your Tommy is taking school in stride, Mrs. Boyce, but the teacher still has a tendency to brust into tears!"

REAL ESTATE SALE

24 CITY PROPERTY

C. D. Gow, Realtor
578 E. 3rd St. 337-6151.

FISHER AGENCY
Realtor
1059 E. State St. 237-3875.

FOR SALE — Large 4 bedroom home, nice location in east end of town. Phone 337-6052.

BRICK bungalow, 6 rooms, 3 bedrooms, dining room, eating space in kitchen, fireplace, full basement, garage, lot 50x147. North West. 337-6609.

Hey Dad
You with the ten kids.
We have just the home for you. Large attractive house in good condition with bedrooms for everybody. Low heat bill. Some furniture included.
Also
Large house affording nice apartment for owner plus rentals bringing $400 a month. Units always rented.
E. R. Smith, Broker
North Lima 549-2102
Charles Wiggers
Evenings Salem 337-6939
Gladys Miller
Anytime 337-3816

SMALL BUT NICE

Four room modern home in good location. Just right for one or two people. It has living room, kitchen, bedroom and bath all on one floor. Extra room upstairs, gas heat and nice basement. Priced at
$5,500

Richard G. Capel Agency
450 East Third Street
Salem, Ohio
Office 332-4653
Residence 337-6207

26 Out-of-Town Property

GREENFORD. 15 acres farmette older home with 4 bedrooms, barn, implement shed, garage, $24,900. Roesti Realty, Larry Geffert, 757-9635 or 757-1086.

COLUMBIANA — Two nice homes consisting of two bedrooms, living room, kitchen, bath, full basement, two car garage on four acres. Only $20,400.00.
LEETONIA — 16.48 acres. Three bedrooms, living room, dining area, kitchen with built-ins, bath, full basement, two car plastered garage. $23,500.00.
Virginia Coman, Realtor
Canfield 533-4832 Col. 482-2277
549-2649.

C. A. Burbick
Real Estate Specialist
Columbiana 482-2573.

Ray J. Miller & Son
REALTORS
Columbiana 482-4645.

29-A NEW HOMES FOR SALE

PIONEER HOMES
New homes and complete remodeling. Complete service. Call 332-4022.

TWO BRAND NEW

very nice new homes on restricted lots. Now under construction two miles west of Salem at Green View Acres on Dick Creek Road. The three bedroom ranch will be available in three or four weeks. A four bedroom split level after the first of the year. To see these fine homes or to decuse plans for a custom built home of your choise phone 337-8854.

Green Valley Realty Co.

REAL ESTATE SALE

29-A NEW HOMES FOR SALE

NEW HOMES
CLIFF WHINNERY, BLDR.
337-6116.

See Lincoln Homes
Phone Damascus
537-4700
Located between Alliance and Salem on Rt. 62
For appointment.

30 Business Opportunities

NIGHT CLUB LICENSE D-1, D-2, and D-3A. Business and equipment. Reasonably priced. Terms can be arranged with sufficient down payment. Send resume to Box Y-1, care Salem News.

31 Lots, Tracts, Acreage

3 CHOICE lots in Hope Cemetery. Will sell at original cost. Phone 482-4050.

32 Real Estate Wanted

Smith Real Estate Urgently Needs
Good five or six room home in good location in Salem.
E. R. Smith, Broker
North Lima 549-2102
Charles Wiggers
Evenings Salem 337-6939
Gladys Miller
Anytime 337-3816

WANTED — 2 or 3 bedroom bungalow with formal dining room. Located in north or northeast section.
Fisher Agency Realtor
1059 E. State. 337-3875.

FINANCIAL

37 INSURANCE

GRANGE INSURANCE
BARNETT INS. AGENCY
24 hour claim service 237-3225

BUSINESS NOTICES

40 HOUSEHOLD SERVICES

SALEM SEPTIC TANK
Cement Tanks
Cleaning Service
Newgarden Rd. 332-4368.

Nedelka Cleaning Serv.
Rugs & Furniture Cleaned.
Karpet Kare method. 337-6871.

SEPTIC TANKS PUMPED
Excavating, Footers, Drains.
Septic Tanks, Cellars Dug, Dozing.
Henry Spack, 337-3627

G. R. Spack—332-1442
Complete Home Improvement
ADDITIONS and GARAGES

Sewers Cleaned
Electric Roto Rooter
RALPH COLE
Free Estimates. Written Guarantee. 475 Sharp St. Dial 337-7880.

REUPHOLSTERING REPAIRING
COLONIAL SHOPPE
440 W. State 337-6652.

HOOVER SERVICE
Call J. J. Lyons, 332-5884.

Franklin Cleaning Service.
Walls, carpets, furniture.
Free estimate. 337-7943.

KITCHEN cabinets and vanities on display. Homeworth & Center Rd. Iden Wholesalers. Phone 586-3144.

REUPHOLSTERING CARPETING NEW FURNITURE
Hussar's Fine Furniture
751 Benton Rd. Call 337-6171

41 BUSINESS SERVICES

FOR ALL TYPES MASON WORK
Matt Drotleff
CONTRACTOR 332-5121.

Kaufman Construction
New homes. 337-3136. Remodeling.

FOR ALL TYPES MASON WORK
HARVEY TYERYAR
537-3296 CONTRACTOR

RICE UPHOLSTERING
and repair. Columbiana 482-2802.

PLASTERING
Phone 533-4219.

BUSINESS NOTICES

41 BUSINESS SERVICES

SEPTIC TANKS
Licensed and Bonded
McNeal Construction 337-3764.

SERVICE SWEEPERS
and sewing machines. All makes repaired. Rouse, Leetonia, 427-6295.

FIRESTONE ELECTRIC CO.
AIR CONDITIONING
REFRIGERATION
HEATING
INSTALLATION & SERVICE
PH. 332-4613 SALEM, OHIO.

WELDING SUPPLIES
SALEM WELDING SERVICE
475 Prospect St. 332-4298.

QUAKER SECURITY SERVICE, INC. Let us check your house while you are enjoying your vacation. Contact 337-7717 or 337-8149.

ASK about our PHOTO DIRECT SERVICE, LYLE PRINTING and PUBLISHING CO. 185-189 E. State St., Salem. 337-3419

Formica Counter Tops installed. Free estimates.
Ray Yeager, 337-7028.

ALUMINUM siding, roofing and spouting. Free estimate. Llyod Pugh. 332-1084.

C. R. Samples & Sons
General Contractors. North Georgetown. Ph. 525-6964.

BACK Hoe. Septic Tanks installations. Spouting, Ditching, Drains. Wurster, Leetonia 427-6259.

NASON'S old fashioned, oven parched corn meal. Columbiana, Ohio. Phone 482-3241.

Ivan Mimeographing
1015 Liberty 337-7106.

DUE to illness Ralph Burson, Rt. 2, Salem, Ohio, will be closed for awhile.

CONCRETE driveways, sidewalks and patios. Loudon's Cement Contractors. Phone 332-1957.

41-A Electrical Services

MAYTAG SERVICE
We Service What We Sell
Julian Electric, 650 E. Second St.
Phone 337-3465.

B & B's ELECTRIC SERVICE
Home wiring and appliances.
332-1635.

42 Landscaping - Gardening

ZIEGLERS, the complete tree service. All types of trimming, bracing, surgery, feeding and tree and stump removal. Experienced, courteous, insured. Power equipment. Dial 337-9091.

GREEN MOUNTAIN Tree Surgeon Co., shrubbery work, trees of all types of trimming, bracing, surgeon feeding. Experienced, insured at reasonable prices. 332-1477.

47 Painting-Paper Hanging

HOUSE PAINTING
Quality work, reasonable rates. Frank Greiner, call collect 821-8141.

JACKSON PAINTING — Interior painting and papernig, quality work, free estimates. 424-5252.

GILBERT F. TIMM
Interior Decorator and Painter
Phone 337-6539

48 Plumbing - Heating

R. Coffee Heating Co.
Phone 222-3632.

DON STARBUCK
Heating and Air Conditioning.
1240 N. Ellsworth Ave. 337-6231

PASCO PLUMBING
214 W. State 337-6883.

Coleman Heating & Roofing
For your heating and roofing problems please call 332-1017.

49 MOVING - HAULING

E. EICHLER & SONS
Trash and Refuse Hauling. 327-3756

DALE LEWIS
Trash and Refuse Hauling. 332-5333

GENERAL HAULING
Fred O'Keefe 332-4438 or 332-4126

56 Office Machines—Supplies

LEETONIA TYPEWRITER SERVICE. Jack Beilhart, owner. Leetonia and Columbiana Road. 427-6521, Leetonia, Ohio.

Fithian Typewriter Sales
Royal Typewrites and Adding Machines.
Sales, Service, Rent Exchanges
20 Years in Business
321 S. Broadway 337-3611.

MERCHANDISE

61 HOUSEHOLD GOODS

CARPETING $3.75 yard. Builder is selling beautiful carpet. This was ordered for large motel but never installed due to financial difficulties. Guaranteed first quality. Six lovely colors. Terms and installation arranged. Call warehouse 9 to 5. 743-8817. 792-0852, Ohio Builders, Youngstown.

MAGNAVOX stereo record player, walnut cabinet, 2 years old, in perfect condition. Inquire at rear of 173 West Pershing.

36 INCH used gas cook stove $20. Dinette with 4 chairs $20, single bed $20, electric sweeper $15. Ph. one 337-6053.

'69 Singer Touch & Sew
Lovely cabinet model with all modern features. Sews everything. Has automatic bobbin winder. Balance of $81.00 or terms. Call C. L. Frazzin Co., collect 792-1056. 9 to 9.

STEREO- hi fi console, new selections damaged and surplus freight. Some 40 to 50% national known brands. AM-FM radio and phonograph low monthly payments. McGee Sewing Center, 166 S. Broadway.

SWEEPER & SEWING MACHINES
New, used and rebuilt. Many makes to choose from. Rouse, Leetonia. 427-6295.

Unclaimed Layaway
5 ft. stereo console with built in bar, AM-FM stereo radio, deluxe BFR changer, hand rub walnut finish. Cost $479, balance $281. Terms available. Call C. L. Frazzin Co., collect 792-1056, 9 to 9.

WALL to wall carpeting. Carpet installer has full rolls and balanced rolls of quality commercial and residential carpet. Wools, Kodels, acrylics and nylons at 40% below retail. As low as $2 a yard. Free estimates in your home. Ph. Youngstown collect. 782-1136 or 782-1137.

ALEXANDER'S Used Furniture now open at 292 South Broadway and we buy used furniture and miscellaneous items. 337-8408.

MERCHANDISE

61 HOUSEHOLD GOODS

IVANS EXCHANGE
BUY AND SELL FURNITURE AND ANTIQUES. NO REGULAR HOURS.
1019 Liberty 337-7108

WE BUY and sell good used furniture and miscellaneous. Top prices paid. 337-9051 before 5. Bargain Store, 137 S. Ellsworth.

ELECTROLUX
Sales & Service, 5233 Mahoning Ave., Austintown, O. 792-1471 and 482-4900.

IVANS EXCHANGE
BUY AND SELL FURNITURE AND ANTIQUES. NO REGULAR HOURS.
1019 Liberty 337-7108.

Sears Roebuck & Co.
For Catalog Shopping.
165 S. Broadway 337-8795.

Kirby Sweeper Service
New and used, rebuilt under factory guarantee. We stock a complete line of parts. F. C. Clay, 221 N. Pearl, Columbiana. 482-4090 or 482-2749.

YOUR LUCKY DAYS
SAVINGS ARE BIGGER!
BUYS ARE BETTER!
BACK TO SCHOOL SAVINGS
McGEE Singer Dealer
S. Broadway 337-6222.

62 WEARING APPAREL

KNAPP SHOES
C. O'Donnell
507 Arch St. 337-3917.

Your authorized dealer for MASON SHOES is John Herold, Damascus.

C.P.O. jacket, brand new, too small for my son. Size 16-18, gold plaid $8. Phone 337-8957.

62-A RADIO-TELEVISION

PITTMAN TV SERVICE
Guaranteed repair on all makes. 337-7592.

HUMPHREY TV and APPLIANCE corner of Route 9 and 172, Newgarden. RCA — Whirlpool — Hoover. Call 222-3521 or 223-1133.

FINAL CLOSEOUT

On 1969 Philco color TV and stereos. Check our low prices and compare Philco quality before you buy.

Convenient terms

Salem Firestone Store
Corner Lundy & Pershing

Cornie's TV and Appliance Sales and Service. 145 S. Lundy. Dial 337-6588.

Milhoan Electronics
RADIO & TV REPAIRS
C. B. RADIO SALES & SERVICE
FREQ. CHECK & PEAK, $3
Damascus Rd. 327-9275.

Zeigler's TV
Admiral and Motorola Color
Car Tapes & Small Appliances
160 S. Broadway 332-4457.

ZENITH
21" TV with matching base. Ideal for rec. room, in nice condition. Only $29.95.

Krauss Color Service
906 Morris Salem 332-5229.

SERVING ALL SALEM AREA
Morrow's Color T.V. Service
Sylvania — Motorola Sales
We Service All Makes
Use Your BankAmericard
427-2479 Leetonia.

Walt Crawford TV
ZENITH SALES & SERVICE
Georgetown Rd. at Prospect.
Call 332-5582.

ANTRAM'S RADIO & TV
New and Used Zenith TVs
North Georgetown 525 5133.

63 Musical Instruments

BERT SMITH MUSIC
243 N. Lincoln — 237-6280.
Instruments — Supplies — Lessons

63 Musical Instruments

FOR SALE — Vito B flat clarinet. Like new. Phone 332-4744.

FOUR PIECE drum set. Ludwig. Pearl color. Good condition. Phone 537-2334.

PIANO TUNING
& Rebuilding. 237-7972 or 332-4292

64 COAL FOR SALE

COAL HAULING
Phone Greenford 533-5518

Coal, Limestone, Gravel
W. Bentley 337-8349

BANK RUN GRAVEL
Excellent road material.
Don Bailey. 223-3423.

65 PUBLIC SALE

DAMASCUS AUCTION SERVICE
Sales Wed. & Fri., 7 p.m.
Open Tues. & Thurs., 5 to 7:30 p.m
J. Kireta, Auct. 537-2636

MERCHANDISE

65 PUBLIC SALE

PUBLIC AUCTION

Moving into mobile home. I the undersigned will sell the following personal property at public auction, located at the Countrney Mill, ½ mile north of Sebring, O., on 12th, then ¼ mile east or ½ mile north of Beloit on Rt. 165 then ¾ mile west at 625. Pine Lake Road, Sebring, Ohio (watch for signs).

Sat., Oct. 25, at 12:30 P.M.

HOUSEHOLD GOODS

30" Frididaire electric range (2 years old); Westinghouse refrigerator; 5 piece chrome dinette; Speed Queen ironer; utility cart; nice oak buffet; Rotiron rocker; large mirror; 2 rockers; spool telephone stand and chair; 2 piece beige living room suite (extra nice); beige swivel rocker; 2 step stands; nice cypress knee coffee table; several cypress knee table lamps; nice 3 piece [illegible] bedroom suite; large wardrobe chest combination; Hollywood bed; 2 dressers; 2 cedar chests; oak dressing table; coffee table; porch swing; Maytag wringer washer; rinse tub; hall tree; 4 metal folding chairs; 2 folding dining room chairs; 3 drawer file cabinet; 2 aluminum chaise lounges and cot; child's rocker; nice green arm chair; clothes hamper; towel pole; Hoover upright sweeper; 2 light brown 9x12 rugs (very nice); 3 9x12 rugs; metal smoke stand with light; metal ironing board; lot of throw rugs; lawn bench; kitchen appliances and utensils; many other items.

ANTIQUES & OLD ITEMS

Oval solid walnut extension table; nice gateleg drop leaf table; oval glass china closet; folding magazine rack; nice cane rocker; extra nice cherry chest of drawers; Bentwood plank bottom arm chair; nice cherry night stand; lamp table; cane bottom chair; plank bottom chair; ladder back cane bottom chair; hi-chair; violin; picture frames; oil lamp; coffee grinder; apple peeler; 2 miner oil lamps; candle mold; old nut cracker; cake stand; several cream and sugar and spooners; vases; other glassware; ironware; many other items.

TERMS: Cash on day or sale
John Kireta Auct. Ph. 537-2638
Damascus, Ohio

Ralph H. Courtney, Owner

NOTE: Extra nice lot of goods; Sale held in large building in case of bad weather.

66 PRIVATE SALE

GARAGE SALE — 1026 East 4th Street, October 25, 9 to ? Ping pong table, carpet, stereo, train, clothes and miscellaneous.

67 FARM MACHINERY

DEMONSTRATOR
7 horse power Allis Chalmers lawn tractor, 36 inch mower. Phils Sales and Service, Columbiana 482-3124.

69 FARM PRODUCE

APPLES—Red delicious and other varities. Bring containers. $3.50 bushel. Will deliver. Chaffee's Orchard. Phone 533-6023 or 533-6753.

FOR SALE — Nice solid cabbage $2 per bushel in your container. Jake Vanpelt ½ mile north of Washingtonville then ½ mile west on Garfield Road. Phone 427-2068.

PICK YOUR OWN APPLES. Quaker Hill Farm, W. B. Davidson Butcher Road, Salem. 337-9200

FOR SALE — 14 acres of corn. Will sell to highest bidder. Call 223-1731 between 8 a.m. and 3 p.m.

Pick Your Own Apples
at Bairds. Located northwest of Salem—2 miles west of Rt. 45 on Rt. 165. Picking red and golden Delicious, Jonathan, Stamen and Rome Beauty. Open every day 9:30 to dusk. Bring containers. Also Barrells and kegs, sweet cider for sale. 332-1002 or 332-1415.

Valley View Market
Fresh fruits and vegetables
Swiss Cheese, Trail Bologna
Salem-Youngstown Rd.

CORTLAND APPLES
Orchard Run $2.50 bushel.
Wilms Nursery, Depot Road.

Fresh Fruits and Vegetables
Home grown melons
Ferguson's Farm Market. Rt. 62

70 Miscellaneous Sales

FIREPLACE wood. George B. Phillis. 332-5016.

VACUUM CLEANER
Electro Hygiene, 1969 Model, small paint damage in shipment, has all cleaning attachments and paper throw away bags. Only 22.60 cash price or E.Z. Terms available. Ph. 424-3340 (Dealer)

1969 ZIG ZAG
Sewing Machine. Finger Tip control to zigzag, monogram, buttonhole, applique, overcast, sew on buttons and even twin needle. Will do hundreds of beautiful fashion designs. A-1 condition. For quick sale 39.40 cash price or Terms arranged. Phone 424-3340 (Dealer)

9 MALE HELP

MILLING MACHINE OPERATORS
ASSEMBLERS
Must be experienced. Excellent pay, benefits and profit sharing. Apply in person.
PAXSON MACHINE CO.
Benton Rd., Salem, O.

HELP WANTED
EXPERIENCED WELDERS AND CHEMICAL OPERATORS
APPLY AT
NEASE CHEMICAL CO.,
BENTON ROAD, SALEM, OHIO

TOOL & DIE MAKER MACHINEST
We are a small company needing a full time experienced Tool & Die Maker and Machinist. The work is steady. We have excellent Group Insurance and Pension Plans.
Paid Holidays and Vacations.
THE METAL PRODUCTS CO.
112 ERIE ST., NILES, OHIO.
Phone 652-2558

24 CITY PROPERTY

SECLUDED COUNTRY
one floor home surrounded by 27 acres of land and trees. Side income with property. Salem telephone district. Only $20,000 balance of October. Under 4 minutes drive to newly proposed Salem Branch Kent University.
Robert K. Stamp, Realtor
Office Rt.9 South Ph. 222-3532

LOOK THESE OVER
INVESTMENT PROPERTY—1st floor, 5 rooms and bath—2nd floor, 3 rooms and bath, gas heat, 2 car garage $13,800.
VERY NICE RANCH—3 bedrooms, bath and ½, good size dining area separated by bar from kitchen, gas heat, carpeting, 2 car garage—lot 80'x150' $28,000.
ONLY 2 YEARS OLD this lovely 5 room frame and brick ranch, gas heat, storm windows, doors and screens, attached garage, lot 75'x102' $21,900.
MARY S. BRIAN AGENCY
139 S. Lincoln Ave. Phone 332-4232
Clyde Tschantz, Broker — Frank I. Brian, Manager
Mary Centofanti—337-7826; Elaine Tomkinson—337-6397

41 BUSINESS SERVICES

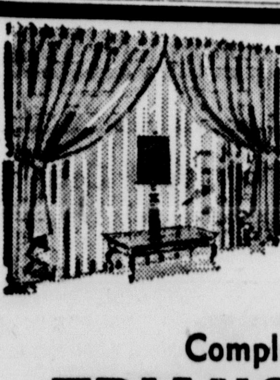

Custom Made Draperies
All Work Done In Our Own Shop
Hundreds Of Reasonbly Priced Fabric Samples To Choose From
Complete Line Of Kirsch Hardware
TRIANGLE FABRIC SHOP
215 W. PARK — 482-3069
10 A.M. — 6 P.M. DAILY 9-5 SAT.

3-ROOM GROUP COMPLETE
ONLY
$388
BRAND NEW
E-Z TERMS
WEST END FURNITURE
Howard Near W State
Across from Bonded Station

65 PUBLIC SALE

PUBLIC SALE

Having sold the Hawkins Lake farm, we will sell the following at Public Auction at our farm located 1 mile south of Berlin Center on Rt. 534 and ¼ mile east on Berlin Station Road

Saturday, November 1, 1969
Starting at 10:30 A.M.

HOUSEHOLD GOODS

Blue rug, Haywood-Wakefield dough table and end tables, misc. tables, chairs, white desk, 6' aluminum Christmas Tree, 4 speakers, large assortment of toys, electric roaster, utility cabinet, 1 boy's and 1 girl's bikes, camping tent with floor, A-B Dick print copier, filing cabinets.

ANTIQUES AND OLD ITEMS

Dishes and glassware (cut & carnival), tables, chairs, lamps, 2 spool beds, guns, 2 violins, pictures & frames, pr. white Victorian Tables, 42 pound rolls, belling machine, milk cans, fruit jars, bob sled, wood wheel wagon, 2 fireplace mantles, 5 hand-hewn fireplace beams, fruit press.

MACHINERY & TOOLS

Air Compressor, oil furnace for trailer, Farmall "H" cultivator, 3 pt. hitch, terracing blade, 4'x6'5" cold storage insulated door, stainless steel cider vat with jug filler, Wizard boat motor, lawn mowers, rollers and furniture, grease guns, drill press, electric motors, bench vise, electric fencers, misc. tools, platform scales, bell drain tile, utility trailer, garden tractor with gang mowers, sickle blade, snow blade and sulky, jig saw, 2 gas conversion burners.

Terms: Cash.
Not responsible in case of accidents.

MR. & MRS. DON YOHO, Owners
Robert Woolman, Gene Oesch, Auctioneers
Nothing seen before day of sale.
Lunch on grounds.

Classified Ads Are Full of Surprises!

Unusual buys in all kinds of merchandise are offered in these columns. Check now!

MERCHANDISE

70 Miscellaneous Sales

BRUNSWICK Yorktown pool table $475. Phone 337-7175.

BABY CLOTHES, stroller, chair, scales, nursery drapes, also coffee table, plant stand, rugs, dresser, gas stove and miscellaneous. Ph. 332-1824.

OVERHEAD heater, 80,000 B.T.U. with thermostat and pipes, like new, baby crib, complete. Phone 337-7232.

40" TAPPAN gas range with chrome oven, in excellent condition $35, drum table $10, potty chair $3. Phone 337-7809.

MAYTAG WRINGER Washer Good condition. $20. Phone 482-4906.

FOR SALE — Set of rings. Used two months. White gold wedding band and solitaire diamond with lock. $150. Philco TV as is. Inquire 484 East 5th Street, Salem.

ONE HALF TON jet water pump mounted on 30 gallon horizontal tank. Phone 337-3128.

COMMERCIAL refrigerator - freezer combination, 27 cubic feet, total 560 pounds frozen food. New $1000, selling for $600. 5 piece dinette set, like new. 332-1609.

LAWN MOWER SERVICE
ALL MAKES
NEW & USED MOWERS
WADE SCHAEFER'S
Sales & Service
N. Ellsworth 337-8935

FIREPLACE WOOD. Well seasoned. Delivered $14. Phone 337-9677 or 549-3537.

Water Softener Salt
Pellet, Clear Rock, Fine
SALONA SUPPLY
123 W. Pershing 337-3660

POOL tables and juke boxes installed, free in your place of business on commission basis. 744-8046.

LINCOLN WELDERS
225 Amp. Come in for free demonstration. S. D. Nold Co., Lisbon. 424-3134.

BOTTLED GAS
Quality cylinder & bulk delivery. Bayless. Damascus 537-4651

SILAGE CARTS
Well built of 14" gauge steel. 10" heavy duty wheels. Reliable Welding Shop, Benton Road.

30" COPPERTONE gas range, living room couch, stereo AM-FM combination, roto tiller (4 cycle). Phone 337-7945.

NEW eight tract stereo tape console with FM radio in black walnut cabinet. Also 222 rifle. Like new. And a young beagle. Phone 337-8981.

FRIGIDAIRE IMPERIAL electric washer and dryer. Charcoal grey. 1962 CHEVROLET BELAIR station wagon with air conditioning. Phone 482-3545.

FIREWOOD
Residential Firewood Service
RD 1, Canfield. 533-4949.

2 COAL furnaces, one steel 22", one cast iron, in good condition. Call 337-7185.

COAL or oil furnace blower, couch and chair, two 40 gallon water tanks, 8mm electric movie camera, storm windows, Ken Thomas, New Springfield 549-2155.

3 PIECE silver mist bedroom suite $110, Crosley black and white TV, $35, go cart and snare drum. Call 537-4725.

Rifles — 22 and 45 caliber. Hunting clothes. Just received new supply of home canning and preservers $2.89 and up. Jars, wide mouth and regular. Pints and quarts. Outside No. 1 housepaint. Reg. $6.45 now $4.95.
ACE HARDWARE Columbiana

IT'S terrific the way we're selling Blue Lustre for cleaning rugs and upholstery. Rent electric shampooer $1. Glogan Hardware, Salem.

WILLIAMS GUNS & SUPPLIES
172 Jennings — 332-1438
3 p.m. to 10 p.m. daily.

CARPET
C. J (Ike) LIPPIATT
Linoleum-Paint Super Market
Damascus Rd., Salem

Carpet Headquarters
Wool, nylon, acrilan and Kodel at special prices.
SALEM APPLIANCE and FURNITURE CO.
545 E. State St. 337-3461

71 WANTED TO BUY

WANTED — Soft lead 8c lb., wheel weights 7c, battery lead 5c, tungsen carbide $1.00, Mercury $4.00 lb. Mehr Metals, Jamestown, Pa.

Wanted to Buy: used furniture and miscellaneous items. Phone 337-9008

WANTED: antiques and miscellaneous. Paxson's Antiques. 747 E. State. Phone 332-1047. Open evenings.

LIVESTOCK

75 HORSES, COWS, PIGS

FOR SALE — One Hereford heifer, One Hereford bull, 400 to 500 lbs. Four bred heifers due March and April. Phone 216-549-3705. North Lima, Ohio. Evenings and weekends.

HORSESHOEING, corrective shoeing and trimming. Will come to your home. All work guaranteed. Experienced. Terry Milhoan. 424-3967.

77 DOGS, PETS, SUPPLIES

TOY POODLE. White male. Four years old. Exceptionally small. Has papers. Phone 332-4595 or 337-7045.

GERMAN shepherd pups. $5.00. Phone Winona 222-4494.

FREE black and white long haired kittens to good homes. Phone 332-5333.

FREE to good homes. 4 male puppies, 7 weeks old. Mixed breed. Call 332-1198.

A.K.C. toy poodle pups, 6 weeks old. Makes nice Christmas gifts. Small deposit will hold till Christmas. Damascus 537-4137.

BEAGLES. Puppies $25. Started $35. Older dogs $40 to $65. Also two year old coon hound $75. Bird dog $50. Phone 427-6724.

FREE puppies to good home. Mixed bred. German shepheard and cocker spaniel. Call 337-3770.

PURE BEAGLE PUPS $10 and $15. Phone 337-3815.

Poodles clipped and groomed. Also Terriers and Schnauzers. Leeward Keenels. 337-9830.

AUTOMOTIVE

79 Motorcycles, Bicycles

BRONCO Mini bikes on sale now, $169.95 and up. Superior Tires, 301 W. State, Salem.

AUTOMOTIVE

79 Motorcycles, Bicycles

1969 KAWA SAKI 250 sidewinder, 3 months old, A-1 condition $550. Call Alliance 823-6944.

BIKES — New and used. Lay away one today. Dell's Bike Shop. 337-7548.

MINI BIKE SALE
Buy now and save.
Dell's Bike Shop. 337-7548.

Salem Cycle Sales
Pine Lake Rd. 332-5300.

78-A Boats, Equipment

SAVE NOW
1970 Johnson motors and boats. Clearance on 1969 motors, boats and fishing equipment.
CHARLIE'S MARINE REPAIR
Rt. 14, ½ mile northwest, Salem, O. Phone 337-3756.

80 Mobile Homes, Trailers

19 FOOT travel trailer, Holiday Traveler, reasonable, must sell. Phone 332-5494.

THOMAS MOBILE HOMES
Salem 337-6232.
N. Lima 549-3342.

Special Trailer Anti-freeze
BIGGINS TRAILER SALES
9 Miles East of Lisbon on Old Rt. 30 at Apples Corner.
Phone 385-0508

Alternator Specialist
BEALL BATTERY AND ELECTRIC
788 E. Pershing 332-4526.

1970 MODELS ARRIVING DAILY. STOP TO SEE THEM AT BAYLESS MOBILE HOME. COMPLETE LINE OF LIBERTY, VINDALE, AND PARKWOOD.
Bayless Mobile Home
Rt. 62. 537-4651.

REESE hitches sold and installed by factory trained Richard Laughlin. All 1969 trailers, reduced for fall clearance. Laughlin's Trailer Sales, 778 E. Pershing. 337-8194.

ON DISPLAY NOW! Park Estate mobile home with 25x7 expanded room for gracious living. Finley's Mobile Home Sales, 2 miles east of Minerva on Route 30. Open Sunday 1-6.

SIRPILLA
TRAILER SALES
Concord, Go-Tag-Along, Holliday Rambler, Shasta. 2 lots open 7 days. Rt. 62 Canton, 454-3001. Rt. 8 Peninsula. 376-4090.

COMPLETE CLEARANCE SALE
All 1969 Travel Trailers & Pick Up Truck Campers must be sold. Thunderbirds, Golden Falcons, Woodlakes, Little Champs, Best Buys, Best Deals. Buy now, pick a good one.
BATEMAN'S
Trailer Store Inc.
Alliance on 62 at E. City limits.

THERE'S MONEY IN PIZZA!
Local franchise available. Now with our patented self-serve warmer despensing units sell more pizzas with less help. No frozen products. A fresh pizza carry out. Write Salem News Box Y6.

1970 16 FOOT Tag-A-Long travel trailer. Self contained. No down payment needed. Phone North Georgetown 525-6822.

COACHMAN, Frolic, Hi-Lo, Amerigo, trailers and pick-up campers. Over 35 in stock. Hole's Trailers, Rt. 14A, east of Salem. 337-6212.

1969 TRUCK CAMPER Close Out. One Cree 11 foot deluxe Safari. One Cree 8½ foot. Sleeps four. Fully equipped. Below dealer cost. Ziegler Trailer Sales, East State Street, Salem, Ohio. Phone 332-1852

81 Auto Service-Repair

Expert Body Repair
Steve's Garage. 337-3073

BROWN & ZEIGLER
Sohio. 337-9313

SHORT RIBS

AUTOMOTIVE

81 Auto Service — Repair

For Complete
TUNE-UP SERVICE
And Car Care
Drive to
ZIMMERMAN AUTO SALES INC.
170 N. Lundy 337-3488

Wide Tread Recapping
It Must Be Right
Or We Must Make It Right
Hoppes Tire Service
116 W. State St. 337-8793

Superior gas, top grade Reg. 29.9, Premium 32.9. TV Stamps. Superior Gas. 301 W. State

GEARY'S AUTO SERVICE
Auto Repair, 310 Columbia 427-6941
Body Repair, 150 Lisbon, 427-6920
Leetonia, Ohio

L & G Auto Parts. For Sale: used car or truck parts. Sell your old junk cars or trucks for cash. 332-5407 or 337-6296.

Lesick Auto Service
Automatic transmission and general auto repairs. 433 W. State St. Entrance from Pershing St. next to Peoples Lumber. 332-5301.

81-B Auto Leasing—Rentals

DAILY WEEKLY MONTHLY RENTALS
LOUDON FORD
North Ellsworth Ave.
Phone 337-9521

RENT A CAR
Rent a 1970 Chevrolet
For a day, a week, a month longer?
Several models available
Chevway Corp.
AL PARKER CHEVROLET
292 W. State Phone 332-4683

B & J LEASING
Cars and Trucks, 1717 E. State
337-8425

82 AUTOS FOR SALE

1969 CHEVROLET Kingswood Estate wagon, loaded including air. Phone 337-7153.

FORD 1957 T Bird, 2 tops, new engine, new paint. Phone 424-7429.

1965 MUSTANG three speed, six cylinder. Good engine. Green with black interior. Must sell. 1096 N. Ellsworth. Phone 332-5697.

1965 DART V-8 automatic. Excellent shape, can be seen at 3 7/10 miles north out of Salem. Turn left on Route 165.

AUTOMOTIVE

82 AUTOS FOR SALE

1965 COMET 4 door
1964 FORD FAIRLANE
QUAKER MOTOR SALES
1516 S. Lincoln Ave. 337-6903.

1965 PONTIAC CATALINA two door, hardtop, automatic. Power steering and brakes. Very nice condition. Must sell. Call 337-8636.

FOR SALE — 1959 English Ford. Anglia model. Good condition. Ph. 332-5893.

1964 CHEVROLET IMPALA
DON'S AUTO SALES
Benton Road 332-4828.

Koch - Ford - Mercury
On the Square
Columbiana, Ohio

WE SPECIALIZE
in
Wheel Balancing and Front end Alignment. Get your car ready for that vacation. Call for an appointment now!
HINE MOTOR CO.
CLOSED AT 1 P.M. SATURDAYS
Salem, Ohio 327-3425.

1963 MERCURY Monterey four door hardtop. Automatic, V8. Power steering and brakes. Very good condition $475. Phone 332-5075.

1966 M.G. Midget, 22,000 miles. Can be seen at Lee's Auto Sales in Columbiana. Ask for Larry Frost.

FOR SALE — Good 1965 four door Ford custom 289, V8. Automatic. $550.00. Phone 332-5704 after 4 p.m.

WILBUR L. COY & CO.
Buick, Opel, G.M.C. Trucks
160 N. Ellsworth 332-4204

BEST IN PARTS AND SERVICE
COLUMBIANA MOTOR CO.
Phone 482-3389

TIRES: new tread, blacks, $9.95, whites $10.95 plus tax and exchange. Superior Tire Mart, 301 W. State.

Reichenbach Mtr.
For new & used cars & trucks
DRIVE A LITTLE—SAVE A LOT
N. Georgetown 525-5651

Lee's Auto Sales
Open Mon. & Thurs. Till 9
Chrysler, Plymouth, Rambler
New and Used Cars
Columbiana 482-3471

See the way it's going to be in 1970
BROOMALL PONTIAC
390 E. Pershing 332-4676

1967 CHEVROLET
Wagon, 4 door, 396 V8, hydromatic, power steering and brakes. Low mileage. Real sharp.

1967 FORD
Galaxie 500 4 door hardtop V8, automatic, power steering. Factory air.

1966 CHEVROLET
Bel Air wagon, 4 door, 327 V8. Automatic, power steering, loads of extras. Real sharp.

HOLE'S
East of Salem City Limits at 14A. Phone 337-6212

ARB'S
1964 RAMBLER $450
4 door automatic
1963 CHEVROLET $595
2 door hardtop
1963 BUICK RIVIERA .. $950
Sport coupe
2204 E. State St. 337-8536.

SEE AND DRIVE . . .

NEW 1970 HORNET

AMERICA'S LOWEST PRICED CAR

2 Door and 4 Door Sedans

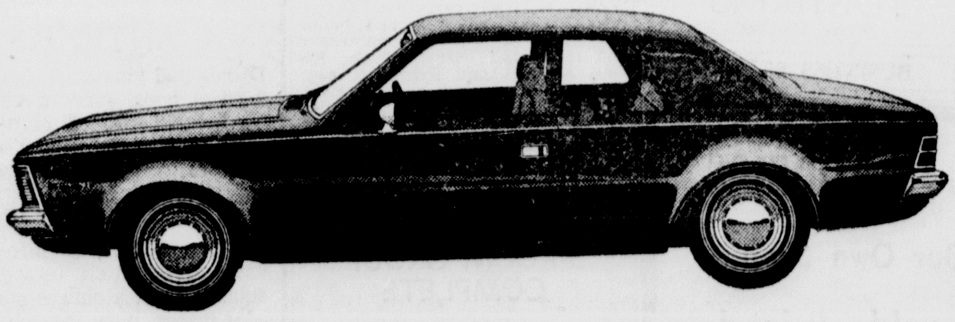

LOW - LOW DOWN PAYMENT

Open Mon., Thurs. and Fri. Till 9

BUCKEYE RAMBLER

339 S. Broadway Salem, Ohio Phone 332-1546

AUTOMOTIVE

82 AUTOS FOR SALE

1950 WILLY'S Jeep, 4 wheel drive, snow blade, first $700 takes it. Call Damascus 537-3506.

Stratton Chevrolet
El Dorado Campers
Phone Damascus JErome 7-3151
Route 14 & 534

1963 PONTIAC Bonneville 4 door hardtop. Beautiful condition, automatic transmission, power steering, power brakes. White wall tires. Phone 337-7246.

1964 MALIBU, 327. Four speed. Two door sport coupe. Gold with gold interior. Good condition. Ph. 337-7937.

Sam Brown Dodge
WE SERVICE ANY MAKE OR MODEL. Complete Body Shop facilities. Parts and performance accessories, tires and Thermal King air conditioners.

AUTOMOTIVE

82 AUTOS FOR SALE

1963 PONTIAC SAFARI
9 passenger wagon.
Call 332-4126.

1963 DODGE 4 DOOR
Take over payments.
Call 337-3543.

1965 TRIUMPH Spit Fire. Good condition. Phone 337-7773.

FOR SALE — ½ ton 1967 Chevro-Fleetside pick-up. Phone 337-3356. Phone 337-3356.

FOR SALE — 1968 Dodge Charger R/T. Loaded with seventeen beautiful options! There's not another like it around. Information call 337-6005.

PONTIAC 1968 G.T.O. 4 speed, 2 door hardtop, low mileage, good tires, black with black interior. Call 332-1942 after 5 p.m.

1963 CORVETTE convertible hard top only, light blue. Automatic transmission, 52,000 miles. Call 332-4338 after 5 p.m.

MORE

Plymouth TRADE - INS

1968 ROAD RUNNER $2195
2 door coupe, 4 speed, road wheels, wide ovals, stereo, 30,000 miles factory warranty transferrable.

1968 CHRYSLER $3195
Town and Country, 6 passenger wagon, power steering and disc brakes, air conditioning, new tires, 23,000 miles warranty transferrable.

1968 FORD FAIRLANE 500 .... $2095
2 door fastback, V8, automatic, power steering and new tires.

1968 OPEL CADET $1695
4 cylinder, 4 speed.

1964 PLYMOUTH $995
Sport Fury 2 door hard top bucket seats console automatic 383 2 barrel engine, power steering.

Many Others To Choose From

SMITH Chrysler Plymouth
3rd & Vine Mon. & Thurs. Eves Till 9 337-3473

FALL CLEARANCE

Trade-In Trade-Up SALE

1966 CHEVELLE $1495
Malibu Sport Coupe, V-8, 4 speed

1966 MERCURY $1295
Monterey Sport Coupe

1966 DODGE DART G.T. $1145
Sport Coupe, 6 cylinder, standard transmission, power steering

2—1966 CHEVROLETS $1395
Impala 4 door hard tops your choice

1966 FORD PICKUP ½ TON $1395

1965 CHEVROLET IMPALA $1195
SS Sport Coupe, V-8, 4 speed

2—1965 CHEVROLETS $1095
4 door hard tops your choice

1965 FORD FAIRLANE 500 .... $995
Sport Coupe, V-8, automatic power steering

1965 CHEVROLET $995
Impala Sport Coupe, 6 cylinder standard

1965 CHEVROLET $895
Biscayne wagon, 6—automatic

1965 CADILLAC $2195
Fleetwood 4 Door, air conditioning

1965 FORD GALAXIE 500 .... $995
Convertible

1964 CHEVROLET $445
Bel Air Wagon

1964 PLYMOUTH 4 door $495
4 door

1964 CADILLAC $1395
Coupe DeVille

Over 25 Other OK Used Cars To Choose From!

AL PARKER CHEVROLET
292 WEST STATE STREET, SALEM PHONE 332-4683

AUTOMOTIVE

82 AUTOS FOR SALE

1967 MUSTANG G.T. 390, air conditioning, dark green. Must sell. Columbiana 482-2198.

AUTOMOTIVE

82 AUTOS FOR SALE

1968 PLYMOUTH Road Runner 383, V8. Automatic. Good condition. $1650. Phone 427-6977.

Columbiana Motor Co. MUST! MAKE ROOM FOR THEIR 1970's So They're Having A USED CAR CLEANUP!

1969 CHEVROLET IMPALA
CUSTOM COUPE

1969 CHEVROLET CAPRICE
COUPE

1969 CHEVROLET IMPALA
CUSTOM COUPE

1969 CHEVROLET IMPALA
FOUR DOOR HARDTOP SEDAN

1968 PLYMOUTH BELV.
FOUR DOOR SEDAN

1968 CHEVELLE
SPORT COUPE

1967 CHEVROLET IMPALA
SPORT COUPE

1967 CHEVROLET IMPALA
SUPER SPORT COUPE

1967 PONTIAC GRAND PRIX

1967 RAMBLER REBEL
FOUR DOOR

1967 CORVAIR MONZA
COUPE

1967 FORD FAIRLANE 500
COUPE

1966 CHEVROLET BEL AIR
FOUR DOOR SEDAN

1966 FORD FAIRLANE 500
STATION WAGON

1966 AMBASSADOR
FOUR DOOR SEDAN

1965 CORVAIR MONZA
COUPE

1965 CHEVELLE MALIBU
STATION WAGON

1965 FORD GALAXIE 500
COUPE

1965 COMET
TWO DOOR

1964 CHEVROLET IMPALA
FOUR DOOR SEDAN

1964 FORD GALAXIE
CONVERTIBLE

1964 PONTIAC LEMANS
COUPE

1964 CHEVROLET BEL AIR
FOUR DOOR SEDAN

1962 BUICK SPECIAL
FOUR DOOR

1961 BUICK SPECIAL
FOUR DOOR

1967 CORVETTE

1967 INTERNATIONAL
TRAVEL ALL

1969 EL CAMINO

1968 FORD F100
PICKUP

1966 CHEVROLET
¾ TON PICKUP

"YOUR CHEVROLET DEALER"

Columbiana Motor Co.

Open Tue.-Wed.-Fri.-Till 6:00
Mon. Thur. Till 9:00 Sat. Till 4:00
140 E. Park Phone 482-3330
COLUMBIANA

Television Programs and Highlights

FRIDAY

7:30 — Ch. 3, High Chaparral. Things go from bad to worse w en Blue is finally put in c arge of the ranch. He leaves High Chaparral open to a raid b horse thieves as he rides off to Tuscon to round up his carousing ranchhands.

7:30 — Ch. 5, Movie: "Dead Ringer," Bette Davis doubles as a vengeful woman and her conniving twin sister. Also starring: Karl Malden and Peter Lawford.

7:30 — Ch. 8, Get Smart: Don Adams does a Bogart take-off as a prospector with one-hal of a Mexican treasure map. C. Errol Madre is hanging on to the other half.

8 — Ch. 8, Good Guys: Take Rufus and Bert's secret formula for smoked beef hash and add Claudia's plans to beautify the area with capsules containing wildflower seeds and mix in two suspicious policemen.

8:30 — Ch. 3, Name of the Game: Darren McGavin plays a Howard Publications writer who's latched onto a big story. American missile scientist Harry Roarke is missing and presumed to have defected to Cuba. Roarke thinks he is hiding and is in danger.

8:30 — Ch. 8, Hogan's Heroes. General Burkhalter, still trying to marry off his sister to Klink, brings her to the camp just as Hogan plots to kidnap someone the Gestapo might exchange for a captured agent.

9 — Ch. 8, Movie: "The Last Challenge," a confrontation between a reformed gunslinger (now a marshal) and the young gunman out to get him. Stars are: Glenn Ford, Angie Dickinson, Chad Everett, Gary Merrill and Jack Elam.

10 — Ch. 3, Bracken's World: "Closed Set". Rick Lawrence, a tyrannical, temperamental director is at Century Studios to shoot a World War II film. Commanding both respect and hatred, the man pushes his actors and crew to the breaking point and finally murder.

10 — Ch. 5, Durante-Lennon Sisters: Bob Hope, Andy Williams and the Osmond Brothers, join a music and comedy romp that begins with badinage about certain noses and culminates in re-created scenes from old Hollywood movies.

WSTV—9 WFMJ—21 WKBN—27
KDKA—2 WKYC—3 WEWS—5 WJW—8

FRIDAY NIGHT

6:00
2 8 9 21 27 News
5 David Frost
33 Mike Douglas
6:30
3 21 Huntley-Brinkley
2 8 9 27 Walter Cronkite
7:00
8 27 Truth or Consequences
2 3 5 News
9 Death Valley Days
21 What's My Line?
7:30
5 Movie
2 8 9 27 Get Smart
33 Make A Deal
3 21 High Chaparral
9 John Davidson
8:00
2 8 9 27 Good Guys
33 Brady Bunch
8:30
2 8 9 27 Hogan's Heroes
3 21 Name of the Game
33 Mr. Deeds
9:00
2 8 9 27 Movie
33 Here Come the Brides
10:00
3 21 Bracken's World
5 33 Durante & Lennons

SATURDAY NIGHT

6:00
2 Twilight Zone
5 United Appeal
8 News
9 27 News
6:30
2 3 21 News
8 News
27 Perry Mason
9 Wilburn Bros.
7:00
5 Inner Circle
21 News
9 Porter Wagoner
8 Death Valley
2 3 News
21 Spotlight
7:30
3 21 Andy Williams
5 33 Dating Game
3 United Appeal
8 9 27 Jackie Gleason
8:00
5 33 Newlywed Game
8:30
2 Marojuana To Heroin
2 Football
3 21 Adam 12
5 9 33 Lawrence Welk
9:00
8 27 My Three Sons
3 21 Movie
9:30
8 27 Green Acres
5 9 33 Hollywood Palace
10:00
8 27 Petticoat Junction
10:30
8 27 Mannix
33 Porter Wagoner

WORLD ALMANAC FACTS

Poison ivy, the glossy-green menace of campers and country-dwellers, has a long history of persistent irritation, The World Almanac notes. Native only to North America, the plant made its presence felt as far back as 1607 in Jamestown and was mentioned by Capt. Smith: "The poison weed, being in shape but little different from our English ivy . . . causeth redness, itching and lastly blisters . . . they are somewhat painful."

JUMBLE — that scrambled word game

by HENRI ARNOLD and BOB LEE

Unscramble these four Jumbles, one letter to each square, to form four ordinary words.

WICTE

RAICH

SLATTE

ROWMAR

© 1969 by The Chicago Tribune World Rights Reserved

Now arrange the circled letters to form the surprise answer, as suggested by the above cartoon.

Print the SURPRISE ANSWER here

(Answers tomorrow)

Yesterday's Jumbles: CASTE PARTY GARBLE TANGLE
Answer: What the sailor aims at he obtains—"TAR-GETS"

Forty-Niners

ACROSS
1 Gold-washing ——
4 Donner ——
8 Gold ——
12 Greek letter
13 Isaac's son (Bib.)
14 Anglo-Saxon slave
15 "The —— of Poker Flat"
17 Reward
18 Mouths
19 Actors' side remarks
21 Old
24 Jerks (coll.)
26 Fops
28 Scorner
32 Escape from
33 Marble
34 Adam's wife (Bib.)
35 Moccasin
36 Definite article
38 Moral element in art
40 Free entertainer
42 Male duck
43 Corrosion-resistant steel plate
44 Over again
46 Spare price of
49 Legal regulation
51 Cut of meat
52 Rake, as with gunfire
57 Marine eagle
58 Check
59 Sped
60 Philippine sweetsop
61 Transmitted
62 Female sheep

DOWN
1 Not amateur
2 Polynesian stone marker
3 Negative word
4 Fruit
5 Analyze chemically
6 Perched
7 Book of Apocrypha
8 Convey an estate (law)
9 Employed
10 Cut
11 Spreads, as hay
16 Put into secret symbols
20 Distorted
21 Expert
22 Of the throat
23 Elicit
25 Behind a ship
27 Gun dog
29 Irish-American actress
30 Summon forth
31 Restitch
37 Cattlemen
39 Fish net
41 Expiates
44 Of sprites
46 Athena
47 —— Bragg
48 Not coarse
50 Is not (dial.)
53 Born
54 Exist
55 Crowlike bird
56 Mariner's direction

Answer to Previous Puzzle

POT SOPS TANG
ALE OTOE OLEA
TIN UTTERMOST
SODAPOP ABETS
ERS IRIS
WARE BEAN DAW
AGENDA SERENE
RERAID EDITED
DDS VEND PETS
DENE GER
SITES GOURMET
INSATIATE IVA
REAL OTIS NER
SERS SECT ENS

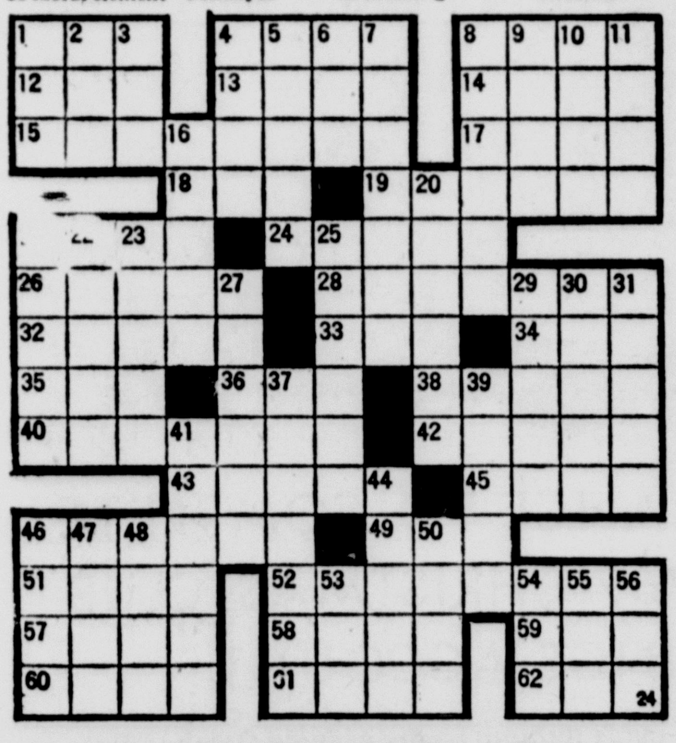

OUT OUR WAY

A word from THERON at the Country Store

The fourth annual McGuffey Center benefit football game co-sponsored by the Leetonia Athletic Boosters Club will be held Saturday at 7:30 p.m. in the Leetonia High School Stadium.

The Tri-County Area All-Stars vs. Youngstown Metro All-Stars. Tri-County All-Stars will be from Salem, Leetonia, West Branch, Columbiana, East Palestine, United Local, Lisbon, and Crestview.

Coach Edwin "Bud" Bucher, head mentor of the Lisbon Blue Devils dean of Tri-County, will tutor the Tri-County Area All-Stars and also a return encounter Nov. 1, 7:30 p.m. at South High Stadium in Youngstown.

If you enjoy football and want to have some fun, I suggest this benefit which is to support a good cause.

Today's Steak Dinner Winner:
Mrs. Charles Nider, 166 Byron, Youngstown, Ohio.

GET HOOKED ON A FISH SANDWICH AT BURGER CHEF

Once you try them, you'll want to hook up with fish and fries every time you come into Burger Chef

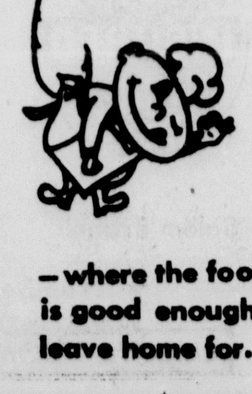

—where the food is good enough to leave home for.

BURGER CHEF

210 W. State

PEANUTS

BLONDIE

DICK TRACY

BORN LOSER

BUGS BUNNY

TERRY & PIRATES

EEK AND MEEK

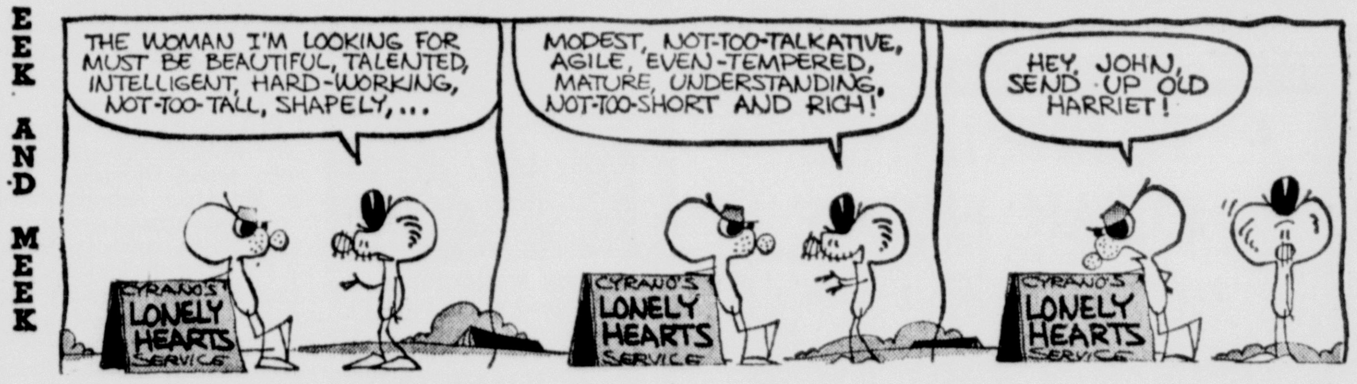

JULIET JONES

FRECKLES

WINTHROP

ANN LANDERS

Filching Tip Is Crummy Trick

Dear Ann Landers: For a long time I've been bugged by a problem that's been preying on my mind. I hope you can help me — as well as other hard-working waitresses.

What can be done about a wife who sneaks the tip off the table while her husband is paying the bill? This has happened to me more times than I care to think about and it makes me furious. I work hard. My base salary is low and I depend on tips to live. The wife who grabs my tip is taking something that belongs to me. Isn't this stealing? Any suggestions? — FLAT-FOOTED FANNIE.

-:-

Dear Frannie: A tip is a gratuity. When a wife filches the waitress' tip she's intercepting a gift. This is, of course, a crummy trick and any person who would stoop to it is rock-bottom.

The five dining room hostesses with whom we checked, however, were unanimously of the opinion that nothing should be said. An airing of the grievance would create changes — and in the end, ill will for the establishment.

Moon Maids

Dear Ann: Now that we have proved it's possible to land on the moon, a great many people are making suggestions as to who ought to go there. Here is mine:

The moon would be an ideal place for all wives who think their husbands are lousy lovers, can't tell a joke right, pay no attention to their kids, squeeze the toothpaste tube in the middle, snore a lot, are too lazy to throw their socks in the clothes hamper, and fall asleep in front of the TV.

How about it, Ann. Do you agree? — YUKON JAKE.

Dear Yuk: Sorry, the moon wouldn't hold 'em.

1-14 TRAINING GROUND

Dear Ann: We have four teen-age boys — 19, 17, 16 and 13.

They're good students, reliable and cooperative and have never been in any trouble. Our boys have worked since they were old enough to carry papers and mow lawns. We taught them to save a part of every dollar. If they want extras they're allowed to buy them with their own money. The boys have bought cameras, water skis and scuba diving equipment. They also paid for their own lessons.

Last month we bought a color TV and put the old black-and-white TV up for sale. The old TV is also a stereo and radio combination — in excellent condition. Our two middle boys said they wanted to buy it on the installment plan and keep it in their room. We sold it to them for $100.

When my brother-in-law heard we sold our old TV to the boys he said it was the cheapest thing he'd ever heard of. He called us a few unflattering names which made me feel awful.

My husband insists we did the right thing. I'm not so sure now.

What is your opinion? — GRAND RAPIDS.

Dear Grand: It seems to me that your brother-in-law is sticking his nose into places where it doesn't belong.

If more kids had to earn money for extras there'd be fewer kids in trouble. That which people get for nothing has no value. I'm impressed by the way you and your husband are raising your boys. I hope your brother-in-law does as well.

Ann Landers will be glad to help you with your problems. Send them to her in care of The Salem News, enclosing a self-addressed, stamped envelope.

Our Manhattan® "D.Q."™ collection of traditional shirts

offers a great variety of new rich stripes, checks, solids and white. With button-down collars, the new "buttonless-button-downs", back pleat, and longer 7-button tapered body. Come soon!

7.00

Manhattan

From —

The Biggest Little Shop for Men.

Shop Till 9:00 Tonight

McCulloch's

Salem's Only Home-Owned Department Store

MOFFETT'S

FEATURING

BOND CLOTHES

Open Mon. and Fri. Evenings Till 9 P.M.

MEN'S WEAR

SALEM, OHIO

Kroger

SAYS

THANK YOU

The Friendly Folks Gang

— At —

2227 East State

Salem, Ohio

Island

Mr. and Mrs. Ed Good, accompanied by his parents, Mr. and Mrs. Merlin Good of Elida, made a recent trip to Florida.

Ruth Ann Weaver is assisting in the Marvin Good home near Dalton.

Mr. and Mrs. John Zeizet and David and Alta Weaver of Ephrata spent a weekend in the Roy Lehman and Jason Shaum homes.

CREDIT MANAGER at the highest level will be the job of Arthur Burns, above, who was named to replace William McChesney Martin as chairman of the Federal Reserve Board. Burns will take over in January.

• TIMBERLANES •

STEAK HOUSE

For — The — Finest — In — Food

Banquet & Party Rooms

644 East Pershing Phone 337-9347

TIZZY by Kate Osann

"I appreciate the proposal, Herbie, but that's a long engagement—until you finish high school, then the draft and then college!"

The DOCTOR Says ....

Don't Neglect Water on the Knee

Tues. Doc. Col. Negledt dv

Q — **What causes** water on the knee? Is there a cure for it?

A — **This** may result from an injury or some form of arthritis. In the acute stage, a tight bandage is applied, the knee is kept elevated with an ice bag balanced on it. It may be necessary to draw off the fluid with a needle and inject a small amount of hydrocortisone into the joint. In any case, don't neglect it.

Dr. Brandstadt

Q — **I am 72** and am on my feet a lot. My doctor says I have bursitis in my right knee. What causes it and how can I get rid of it?

A — **Infection,** gout, diabetes or proloned strenuous use of your knee will cause an inflammation of the bursal sac that lubricates the joint. For mild cases, rubbing the knee with an ice cube until it feels numb is helpful. A direct injection of hydrocortisone into the joint will reduce the inflammation, but, unless the cause is removed, the relief will be temporary.

Q — **What causes** adhesive capsulitis or a frozen shoulder? Can it spread? Is there any cure for it?

A — **Since this** is usually the result of bursitis, the causes and treatment listed for bursitis of the knee would apply. There is no direct spreading of this disease.

Q — **I have had** acute synovitis of my right wrist for two years. What causes it and can it be cured?

A — **Synovitis** is an inflammation of the membranous sheath (synovium) that surrounds the tendons in the vicinity of a joint. It is caused by prolonged use of a group of muscles that have not had much previous exercise. For the acute stage, rest and hot compresses or diathermy gives the best results. If the condition is chronic, injection of the painful area with hydrocortisone gives relief.

Q — **What is** meant by 'a mouse in the joint"?

A — **In persons** with osteoarthritis, fringes of the synovium, after repeated irritation, change to cartilage. Further injury causes small bits of this new cartilage to break off and become loose in the joint. This can be very painful and may cause locking of the joint.

Grange

Salem Grange Installs

Installation of Salem Grange officers was conducted by Deputy Charles Morlan and his team from Mt. Nebo Grange.

Officers installed were: Master, Willis Zimmerman; overseer, Galen Greenisen; lecturer, Mrs. John Kehrer; steward, Jim Zimmerman; assistant steward, Myron Hiscox; chaplain, Mrs. Albert Fronk; treasurer, John Kehrer; secretary, Mrs. James Zimmerman; financial secretary, Mrs. Clarence Votaw.

Gatekeeper, Clarence Votaw; Ceres, Mrs. Galen Greenisen; Pomona, Mrs. Roland John; Flora, Mrs. Willis McArtor; lady assistant steward, Mrs. Myron Hiscox; junior matron, Judy Zimmerman; and executive committee, Galen Greenisen.

The charter was draped in memory of Frank Vincent, who had been a member for 57 years. Lunch was served by the Clarence Votaw family.

An open meeting will be held Nov. 7 at 8:30 p.m. to honor five 25-year members with silver certificates.

ALARM SYSTEM

LONDON (AP) — Britain's Post Office, which runs the telephone service, says it has perfected a system of "secret alarms" to detect hooligans damaging equipment in public phone booths.

PEOPLES

SERVICE

DRUGSTORES

Salem, Ohio

LOW DISCOUNT PRICES on all Prescriptions

Sears

Restore Sharp TV Reception with a New Sears Installed Antenna

Phone 337-9921

FREE Check-Up of Your Present Antenna

Shop Tonight Till 9:00

Don't Forget . . .

McCulloch's

"Christmas Shopping Plan"

Make your purchases early - Now or in Nov.

Use our Special "Christmas Charge Account"

Pay 1/3 Jan. 1970 — 1/3 Feb. 1970

1/3 March 1970

If you are a regular charge customer — just tell the sales girl you wish your Christmas purchases billed separately — OR it takes a very short time to open a new account.

• No Service Charge • Better Selections

• Regular Terms On Purchases After Nov. 30th.

FREE-MOTHPROOFING

ON EVERYTHING WE DRY CLEAN

All Wool Cloth Garments Insured Against Moth Damage For Six Months each time we clean them. Send your clothing regularly to us and you will have Freedom From Moth Damage.

AMERICAN LAUNDRY

AND DRY CLEANING INC.

275 South Broadway Dial 332-5295

PROTECT YOUR FAMILY

WITH A LONG-LIFE MERCURY YARD LIGHT

A mercury light provides bright light over a broad area to discourage prowlers and to safeguard your home and family. It says "Welcome" to your guests as it lights their way to your door. And it prevents stumbling over stones, steps or forgotten toys.

GET 7 TIMES MORE LIGHT for about half the cost of gas!

Whether you're at home or away, the electronic eye turns your light on at dusk . . . off at dawn — with no wasted light in the daytime. The posts are available with an electric outlet, convenient for using your electric lawn and garden tools.

See Your Dealer or Electric Contractor...

he'll arrange for complete installation and low monthly payments added to your electric bill. If you'd like more information, call Ohio Edison's Farm Man.

Ohio Edison Company

LAST CHANCE TO COMPLETE YOUR 1969 CHRISTMAS CLUB SAVINGS ACCOUNT!

Payments may be made through Friday evening October 31st.

Be a happy Santa with plenty of money for gift buying.

Checks will be mailed the first week of November for all 1969 Christmas Club Accounts.

Time to Save . . . IS NOW!

FEDERAL SAVINGS AND LOAN INSURANCE CORPORATION — INSURED

The HOME SAVINGS and LOAN COMPANY

of Youngstown, Ohio

Salem Branch 650 E. State St. Ph. 332-1548

"The Best Place for Savings and Home Loans"

Listen To WSOM News Commentary Mon. thru Fri. 6:00 P.M.